

ANNUAL REPORT

2018-2019



CHAIRMAN'S LETTER



Peter J. Carek, MD, MS, CAQSM
Professor and Chairman
Community Health and Family
Medicine

I am excited to share the activities and accomplishments of our faculty members through our Annual Report. As you will note, our faculty members possess a diverse range of skills and talents in all the areas of our mission – patient care, education, and scholarship. Additionally, our department is excelling in patient satisfaction and quality of care as noted by numerous patient care measures.

The contents of this Annual Report are a direct reflection of the outstanding work of all our faculty members as well as the support provided by our nurses and staff. Our department serves as the interface between our community and the academic health center. I am very proud to be a member of our department and look forward to hearing any comments that you may have.

We look forward to another great year for our department and to continue serving our patients and students.

Respectfully,

Peter J. Carek, MD, MS, CAQSM
C. Sue and Louis C Murray, M.D. Professor and Chair

WHAT WE STAND FOR



OUR MISSION

To serve our patients and community, positively shaping the future of healthcare through outstanding teaching, discovery, and innovation in family medicine.



OUR VISION

To be a nationally recognized model department of family medicine.

TABLE OF CONTENTS

- 01** Faculty and Providers
- 03** Clinical Services
- 13** Medical Student Education Program
- 17** Bioethics, Law and Medical Professionalism Program
- 20** Resident Education Program
- 24** Sports Medicine Fellowship
- 25** Community Health
- 30** Quality and Patient Safety
- 32** Administrative Services and Committees
- 42** Awards and Achievements
- 44** Grants and Research
- 45** Publications, Presentations and Posters

FACULTY AND PROVIDERS



August 15, 2018

Dr. Governale joined CHFM on **August 15, 2018** at UF Health Family Medicine - Springhill. Her clinical interests include preventative health care, women's health, and sport medicine.

Karyn Governale, MD



September 4, 2018

Dr. Rybak joined CHFM on **September 4, 2018** at UF Health Family Medicine - Eastside. Her clinical interests include preventative health care and chronic disease management.

Lara Rybak, MD

Monica Silvian, MD

John Trainer, MD, FAAFP

August 31, 2018

Dr. Silvian joined CHFM on **August 31, 2018** at UF Health Family Medicine - Main St. Her clinical interests include senior care, musculoskeletal diseases, medical ethics, and medical education.



December 14, 2018

Dr. Trainer joined CHFM on **December 14, 2018** at UF - Student Health Care Center. His clinical interests include, service recovery, mental health, and more.

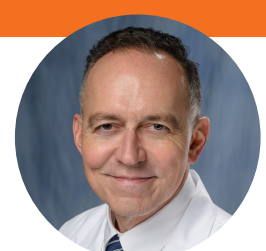

FACULTY AND PROVIDERS



March 22, 2019

Dr. Merchant moved from UF Health Family Medicine - Haile to the University of Florida Student Health Care Center on **March 22, 2019**. His interests include family medicine and sports medicine.

Asim Merchant, MD, CAQSM



June 2, 2019

Reatheha Felder has worked as a LPN and RN Health Coach at UF Health Family Medicine - Eastside since 2012. She obtained her APRN in 2018 and began working as a nurse practitioner on **June 2, 2019**.

Reatheha Felder, APRN



Jennifer Yello, APRN

Karen Hall, M.D.

May 6, 2019

Jennifer Yello joined CHFM on **May 6, 2019** as a Family Nurse Practitioner at UF Health Family Medicine - Haile. Her interests include preventive health care and women's health.



July 1, 2019

Karen Hall retired from CHFM on **July 1, 2019**. Dr. Hall has been a faculty member involved in Family Medicine Education since 1987. She plans to provide ongoing support by providing free clinical care through the Equal Access Clinic.



CLINICAL SERVICES

University of Florida Health Physicians, or UFHP, is responsible for managing the clinical component of the University of Florida College of Medicine faculty practice plan. UF Health Family Medicine includes eight clinical locations throughout the North Central Florida area. Each clinic has a medical director and an Ambulatory Care Unit, (ACU) manager who oversees the day-to-day operations of the clinic.

We have a large, unique and diverse patient population that we serve beyond our core clinics. Our physicians work closely with patients who visit the **Equal Access Center** and the **Mobile Outreach Clinic** to give them high-quality care. The department hosts patient care outside of the regular business day through our Extended Hours clinic.



8 CLINICS



**50 PHYSICIANS
2 PHARMACISTS
14 ARNP'S
4 PA'S**



**179,000 PATIENT
ENCOUNTERS**

UF HEALTH FAMILY MEDICINE – EASTSIDE

UF Health Family Medicine - Eastside clinic is a full-service health care resource for children, adults, and families. Providers at the Eastside clinic offer patients of all ages a wide range of services including physical check-ups, immunizations, health screenings, treatment for various ailments, health care advice and education, pharmacy assistance programs, and linkage with community resources.

The Braddock Endowment Fund helps eliminate financial barriers to care by providing patients with low-cost prescription vouchers and free public transportation passes. Community Health and Family Medicine will continue to work closely with community partners to help improve the quality of care and resources available in order to better address the needs of East Gainesville.



To provide program or funding support, please visit giving.UFHealth.org/eastside or call (352) 265-7237

FACULTY AND STAFF

Medical Director - Elvira Mercado, MD

Assistant Medical Director - Kim Nguyen, MD

ACU Manager - Tawana Brown

Administrative Staff

- Nancy Asbell (Office Representative)
- Tameka Davis (Financial Counselor)
- Senetta Hunt (Financial Counselor)
- Otis Mazon (Financial Counselor)
- Amanda Sholty (Social Worker)
- Michelle Sterling (Financial Representative)

Physicians and Providers

- Peter Carek, MD, MS, CAQSM
- Lisa Chacko, MD, MPH
- Brenda McMahon, MD
- Omobola Oduntan, MD, MPH
- Jason Powell, PharmD
- Lara Rybak, MD
- Karen Theoktisto, DNP, ARNP

Nursing Staff

- Yata Armstrong, RN
- Reatheia Felder, RN
- Erica Harris, RN
- Stephanie Seay, LPN
- Lisa Whitfield, LPN
- Gerard Williams, LPN

CONTACT INFORMATION

Appointment

(352) 265-7015 (18 & older)

(352) 265-7017 (17 & younger)

Fax Number

(352) 265-7021

Clinic Address

410 NE Waldo Road
Gainesville, FL 32641

UF HEALTH FAMILY MEDICINE – HAILE PLANTATION

UF Health Family Medicine - Haile Plantation clinic provides a wide variety of services, including immunizations, treatment of chronic and acute illnesses, minor surgery, gynecology, dermatology, health maintenance, cyrosurgery, and skin care. Some conditions treated include diabetes, high blood pressure, coronary artery disease, osteoporosis, asthma, high cholesterol, and thyroid problems.

Extended hours are available for existing patients at the Haile Plantation clinic Monday to Wednesday from 5:00 to 7:00 p.m.



FACULTY AND STAFF

Medical Director - Michael McTiernan, MD

Assistant Medical Director - Daniel Rubin, MD

ACU Manager - Kim Mann

Administrative Staff

- Lisa Bradley (Financial Counselor)
- Heather Davis (Business Assistant)
- Laytoya Harris (Financial Specialist)
- Olga Labrador (Financial Counselor)
- Nyah Miller (Financial Specialist)
- Alessandra Tousignant (Financial Counselor)
- Troy Venters (Financial Specialist)
- Katrina Williams (Site Supervisor)

Physicians and Providers

- Stefania Bray, MD, ABIHM
- Philippa Bright, MD
- Danielle Chaplin, APRN
- Nicholas Dorsey, MD
- Lucia Hansen, MD
- Olga Ihnatsenka, MD
- Mitul Jones, MD
- Asim Merchant, MD (Jun-Mar)
- Jennifer Yello, APRN

Nursing Staff

- Yolanda Anderson, LPN
- Katie Goldammer, LPN
- Cathy Hewitt, LPN
- Anne Holsey, LPN
- Ashley Land, LPN
- Rochelle Livoni, LPN
- Heather Misinec, LPN
- Jessica Robinson, LPN
- Robyn Shepard, LPN

CONTACT INFORMATION

Appointment

(352) 265-0944

Fax Number

(352) 594-8511

Clinic Address

2846 SW 87th Way, Suite A
Gainesville, FL 32608

UF HEALTH FAMILY MEDICINE – JONESVILLE

UF Health Family Medicine - Jonesville clinic offers comprehensive care to patients ages seven and older. The physicians at Jonesville provide a wide variety of services, including treatment of acute and chronic illnesses, minor surgeries including vasectomies, gynecology, dermatology, health maintenance, cryosurgery, colposcopy, skin care, immunizations, and procedures such as placements of IUDs and nexplanons. On site physicians provide preventive health care including gynecological examinations, sports physicals, and routine adult and child physical examinations. Conditions including diabetes mellitus, hypertension, coronary artery disease, osteoarthritis, thyroid issues, asthma, and allergies are also treated.



Physicians at the Jonesville clinic are also happy to serve not only the Gainesville and Jonesville communities, but also surrounding areas, such as Newberry, Archer, Williston, Bronson, High Springs, Fort White, Alachua, Lake City, and Ocala.

FACULTY AND STAFF

Medical Director - Alpa Desai, DO

Assistant Medical Director - Run Gan, MD

ACU Manager - Ashley Pankey

Administrative Staff

- Carol Bramblett (Financial Specialist/Check In)
- Darrell Jackson (Lead Financial Counselor)
- Heather Thrift (Financial Counselor)

Physicians

- Samuel Dickmann, MD
- James Medley, MD

Nursing Staff

- Cherie Kirkland, LPN
- Taylor Malloy, LPN
- Elizabeth "Victoria" Paras, LPN

CONTACT INFORMATION

Appointment

(352) 265-8670

Fax Number

(352) 265-8671

Clinic Address

13611 NW 1 Lane, Suite 200
Newberry, FL 32669

UF HEALTH FAMILY MEDICINE – MAIN

UF Health Family Medicine - Main clinic offers general medical care for all age groups, including pediatric patients. The clinic offers multiple screenings, such as those for cancer, heart disease, cholesterol, blood pressure and diabetes. Patients can also receive health maintenance checkups, immunizations, school physicals, general gynecology services, family planning, and menopause care.

Extended hours are now available for existing patients at the Main clinic Monday to Wednesday from 5:00 to 7:00 p.m and Saturday from 9:00 a.m. to 1:00 p.m.



FACULTY AND STAFF

Medical Director - John Malaty, MD

ACU Manager - Mindy Halbrook

Residency Program Director - Maribeth Williams, MD, MS

Associate Program Director - Tanya Anim, MD

Administrative Staff

- Janet Bianchi (Office Representative)
- Debra Brown (Financial Counselor)
- Adrienne Byrd (Office Representative)
- Andrea Coram (Site Supervisor)
- Brenda Grant (Office Representative)
- Dorian Johnson (Financial Specialist)
- Vicki Laughlin (Financial Counselor)
- Jonathan Nash (Financial Counselor)
- Kelly O'Neal (Financial Specialist)
- Azhane Peterson (Office Representative)
- Cindy Schmeck (Administrative Assistant)
- Kari Wagy (Financial Counselor)
- Jon Bryan (Medical Technician)
- Rebecca Johnson (Medical Technician)
- Dyan Krahn (Radiology Technician/CMA)

Physicians and Providers

- David Feller, MD
- Brian Nguyen, PA-C
- George Samraj, MD
- Monica Silvian, MD

Nursing Staff

- Jennifer Black, LPN
- Mae Borders, LPN
- Cassandra Davis, CMA
- Maelys Galvez, CMA
- Tonia Garver, LPN
- Cavonda Jenkins, LPN
- Amanda Lairson, CMA
- Angela McClellan, LPN
- Brenda McCullough, LPN
- Tammy Morris, CMA

CONTACT INFORMATION

Appointment

(352) 265-9593

Fax Number

(352) 265-9584

Clinic Address

1707 North Main Street
Gainesville, FL 32609

UF HEALTH FAMILY MEDICINE – OLD TOWN

UF Health Family Medicine - Old Town is located in Old Town, FL which is approximately 45 miles west of Gainesville very near the Suwannee River and only miles to the Gulf of Mexico. Physicians at this site provide primary care services to a rural community by offering comprehensive adult and adolescent medical care, treatment for chronic and acute illness, minor surgery, cryosurgery, skin care, geriatric care, pharmacy consultations, diabetic education, and a Coumadin clinic. The primary mission of Community Health and Family medicine at Old Town is to provide access to high quality, individualized healthcare in a rural health setting.

Our practice is focused on earning our patients trust through providing compassionate skilled care and education; while also empowering our patients to partner with our healthcare team for overall positive health outcomes.



FACULTY AND STAFF

Medical Director - Jason Konopack, MD, MPH

Assistant Medical Director - Greg Westwood, MD, PhD

ACU Manager - Karina Quinn

Administrative Staff

- Briana Buzbee (Financial Counselor)
- Marie Cappio (Financial Specialist)
- Dawn Devries (Financial Specialist)
- Dara Fowler (Financial Specialist)

Physicians

- Brian Fitzgerald, MD
- Grant Harrell, MD
- Robert Hatch, MD

Nursing Staff

- Murial Flanders, CMA
- Megan Hendricks, CMA
- Alisha Huggins, CMA
- Ellie Jones, CMA
- Erica Sheppard, CMA
- Hanna Valentine, LPN
- Angie White, CMA

CONTACT INFORMATION

Appointment

(352) 542-0068

Fax Number

(352) 542-1843

Clinic Address

25827 SE 19 Hwy
Old Town, FL 32680

UF HEALTH FAMILY MEDICINE – SPRINGHILL

UF Health Family Medicine - Springhill clinic offers comprehensive care for patients ranging from children to elders. Besides routine and preventative health care, our physicians treat many conditions, including diabetes mellitus, hypertension, and coronary artery disease. Springhill providers also have various areas of special interests, such as women's and men's health, adolescent health, complementary/alternative medical treatments, and acupuncture, making it a very diverse and dynamic team. On August 13, 2018, the clinic relocated to the new Springhill 2 building located in northwest Gainesville, right off of 39th Ave. The new four story building houses multiple specialties and services to better care for the Gainesville community surrounding the facility. CHFM Is excited to offer its patients a state of the art facility that is able to accommodate their medical needs without the burden of having to travel a long distance.



FACULTY AND STAFF

Medical Director - Alpa Desai, DO

Assistant Medical Director - Helen Hagan, MD

ACU Manager - Austin Sneed

Administrative Staff

- Audrey Bracey (Referrals)
- Genice Byrd (Financial Counselor)
- Charisse Jackson (Financial Specialist)
- Alex Labossiere (Financial Specialist)
- Shayne Padgett (Financial Counselor)
- Brenda Warmack (Office Representative)
- Otis Mazon (Site Supervisor)

Physicians

- Charles Byrd, PhD
- Ku-Lang Chang, MD
- Karyn Governale, MD
- Maria Lupi, MD
- Frank Orlando, MD
- Siegfried Schmidt, MD, PhD
- Kristy Smith, MD
- Petra Townsend, MD

Nursing Staff

- Donna Beverly, LPN
- Walnesha Daniels, LPN
- Samantha Eller, LPN
- Lila Greenfield, LPN
- Reva High, LPN
- Tamara Jones, LPN
- Jody Petroski, LPN

CONTACT INFORMATION

Appointment

(352) 265-9475

Fax Number

(352) 265-9476

Clinic Address

4197 NW 86th Terrace
Gainesville, FL 32606

UF HEALTH STUDENT HEALTH CARE CENTER

The mission of the Student Health Care Center (SHCC) is to help all students achieve maximum physical and emotional health so they may fully participate in the numerous educational and personal growth opportunities available at UF. The UF Student Health Care Center has been providing care to students since the institution's inception in 1905 and has been in the historic Infirmary Building since 1931. We currently have services available to over 52,000 students. Services are provided in three Primary Care teams, SMAC (Sports Medicine and Acute Care) Clinic, Women's Clinic, and Special Clinics (Allergy Injection Clinic, Flu shots, and other immunizations). Additionally, we have satellite clinics at SHCC @ Shands and SHCC @ Santa Fe College. Our physicians and advanced practice clinicians are board-certified and our organization is accredited by the Accreditation Association for Ambulatory Health Care, Inc. Services provided include general medical, sports medicine and acute care, concussion care, women's health, and sexual health. Psychiatric services located at the Counseling Wellness Center include LGBTQ+ care, eating disorders, nutrition, and travel services. Telehealth care is available for some medical problems. Physical Therapy services are provided on-site through an agreement with UF Health Physical Therapy. We have on-site Laboratory services, Radiology & ECG services, and a full-service Pharmacy. In partnership with the Alachua County Health Department, free STI screenings are provided for UF students on-site through the GYT (Get Yourself Tested) clinic. Occupational Medicine and Worker's Comp is provided at our SHCC @ Shands clinic for UF employees.



CONTACT INFORMATION

Appointment

(352) 392-1161

Clinic Address

280 Fletcher Drive, Gainesville, FL 32611

FACULTY AND STAFF

SHCC Executive Staff

- Ronald Berry, MD (Interim Director)
- Toni Ratliff, BSN, RN, MBA (Associate Director of Clinical Operations)
- Kat Lindsey, MS (Assistant Director of Fiscal Operations)
- Jody Brown, MD (Program Director Student Health Psychiatry)
- Louise Okken, RN, CPHQ (Quality Officer)
- Lica Gilley (Executive Assistant)

Clinical Administrative Staff

- Sheryl Heinicka, DNP, APRN (APRN Supervisor)
- Maricelly Rodriguez, CCMA (CCMA/HST/Scribe Supervisor)
- Juanita Lewis (Support Staff Supervisor)

Administrative Staff

- Mary Flowers (Accounting Manager)
- Kris Eckis (Billing, Coding, Insurance Manager)
- Jacques Roberts (Central Supply Supervisor)
- Jennifer Hamlin (Clinical Referral Representative)
- Cecilia Luna (Communications Specialist)
- Bob Blanchette (Environmental Svc. Supervisor)
- Steve Kozakoff (IT Manager)
- Brandie Wicks (Payroll and Personnel)
- Kelli Agrawal (Research Project Specialist)

UF HEALTH STUDENT HEALTH CARE CENTER

PRIMARY CARE CLINICS

Orange Team:

- Ronald Berry, MD
- Ann Grooms, MD
- Abigail Gabriel, APRN
- Susan Nesbit, APRN
- Malcolm Hickox, PA-C
- Monifa Madison, RN
- Elisabeth Powell, RN
- Jessica Prentiss, RN
- Elizabeth Shoemaker, RN
- Pam Holt, CCMA
- Debra VanderReyden, CCMA

Sports Medicine and Acute Care:

- James Clugston, MD, CAQSM
- Katie Edenfield, MD, CAQSM
- Jocelyn Gravlee, MD, CAQSM
- Cheree Padilla, MD, CAQSM
- Matthew Walser, PA-C
- Ari Chiodo, RN
- Karn Fournier, RN
- Precious Williams, CCMA
- Chari Holder (Fellowship Coordinator)

SHCC at Shands:

- John Trainer, MD
- Ann Zaia, PhD, APRN
- Karen Brennan, RN
- Elizabeth Rose, RN
- Mike Wuerz, RN
- Frances Owen, CCMA

Laboratory:

- Tom Lau, MD (Pathologist)
- Terri Wilkinson, MLS-ASCP (Lab Manager)
- Adam Chandler, MT (Lab Technician)
- Rob Stewart, MT (Lab Technician)

Blue Team:

- Asim Merchant, MD, CAQSM
- Ramona Brandon, APRN
- Kirsty Freshwater, APRN
- Melissa Turley, APRN
- Debra Farrar, RN
- Melissa Dolan, RN
- Bonnie James, CCMA

Women's Clinic:

- Anita Aviles, APRN
- Jennifer Donelan, APRN
- Nicole Germain, APRN
- Stacy Hall, APRN
- Susan Ryals, APRN
- Karen Williams, RN
- Tammy Reno, CCMA

SHCC Psychiatry at CWC:

- Jody Brown, MD
- Hong Chen, MD
- Michelle Jacobs-Elliott, MD
- Laura Mayol-Ginory, MD
- Marcia Morris, MD
- Julie Rodriquez, MD
- Nicole Karcinski, DNP, APRN
- Karen Rye, APRN
- Rizan Yozgat, APRN
- Christine Aydt, RN
- Jeremy Titus, RN
- Monica Cuellar, Case Manager

Red Team:

- Eileen Lauzardo, MD
- Li Wang, APRN
- Shannon Whitaker, RN
- Takhia Frazier, CCMA

Float Providers/RNs

- Sheryl Heinicka, DNP, APRN
- Cheri Sellers, PA-C
- Allison Baumstark, RN
- Suzanne Farina, RN
- Bonnie Reynolds, RN

Special Clinics:

- Kelly Mitchell, RN
- Ken Mize, RN
- Stacy Rider, RN

Dietician

- Hannah Stahmer, RDN

SHCC at SFC:

- Katherine Stakely, RN

Pharmacy:

- Laura Tipton, RPh (Pharmacy Manager)
- Donna Smith, PharmD (Pharmacist)
- Patricia Tice, RPh (Pharmacist)
- Valerie Hoffer, RPh (Pharmacist)

Radiology:

- Joan Street, RT (Radiology Manager)
- Monica Towns, RT (Radiologic Technologist)
- Ashley Huff, RT (Radiologic Technologist)
- Kenya James, RT (Radiologic Technologist)

UF HEALTH WOUND CARE AND HYPERBARIC CENTER

The UF Health Wound Care and Hyperbaric Center's modern facility includes four outpatient wound treatment rooms and three monoplace hyperbaric oxygen chambers. Most of the wounds treated are chronic and include diabetic ulcers of the lower extremity, venous leg ulcers, pressure ulcers, arterial ulcers, non-healing surgical injuries, and other wounds. Services include ankle-brachial indices, transcutaneous oxygen testing, debridement, biopsies, wound cultures, dressings to promote moist wound healing, compression wraps, negative pressure wound therapy, total contact casting, advanced tissue therapies, and Xpansion skin grafting.



In the outpatient setting, hyperbaric oxygen therapy is most commonly used to treat delayed radiation injury, diabetic foot ulcers with osteomyelitis or gangrene, chronic and refractory osteomyelitis, comprised skin grafts and flaps, and necrotizing soft tissue infections. The center focuses on a case management model and closely monitors patient outcomes. As a result, the UF Health Wound Care and Hyperbaric Center was presented with the 2016 Center of Distinction and 2017 and 2018 Robert A. Warriner, III Center of Excellence by Healogics.

FACULTY AND STAFF

Program Director - Richard Woodall, BS

Medical Director - Susan Millan, MD, FAAFP, FAPWHc

Clinical Nurse Manager - Julie Smith, MSN, RN, PCCN

Office Coordinator - Stephanie Dorsey, FOC

Physicians and Providers

- Run Gan, MD, FAPWHc
- Petra Townsend, MD, FAPWHc

Hyperbaric Technicians

- Catherine Hontz, RRT, CHT, BHCM, HSD
- Malcolm Lowry, RRT
- James Swartz, RRT

Nursing Staff

- Tracy Bair, RN
- Laura Lee, BSN, RN, RN-BC
- Michelle Tharp, RN
- Michelle Whitten, BSN, RN, RN-BC

CONTACT INFORMATION

Appointment

(352) 265-4450

Fax Number

(352) 627-4404

Clinic Address

3951 NW 48th Terrace
Gainesville, FL 32606

MEDICAL STUDENT EDUCATION

The Department of Community Health and Family Medicine plays a significant role in medical student education by maintaining a key leadership position in educational policy within the University of Florida College of Medicine. Medical students rotate throughout our clinics each semester. UF Health Family Medicine – Main St. also hosts 27 residents every year as part of the Family Medicine Residency Program.



Medical Students

- ✓ Eastside
- ✓ Haile
- ✓ Jonesville
- ✓ Main
- ✓ Old Town
- ✓ Springhill
- ✓ Student Health Care Center

Residents

- ✓ Eastside
- ✓ Main
- ✓ Student Health Care Center

Fellows

- ✓ Main
- ✓ Student Health Care Center

EDUCATIONAL LEADERSHIP



CHFM is proud to have several educational leaders. The following faculty members have been heavily involved in the college's efforts to renovate the medical school curriculum.

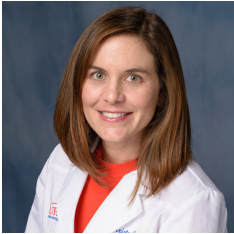

Kristy Smith, MD, is the Director of the Collaborative Learning Groups (CLG) for medical students.

“My vision for CLG is to create small group activities that promote the health and well-being of patients while simultaneously creating an environment that supports medical student's well-being as they adjust to the physical and emotion demands of medical education.”

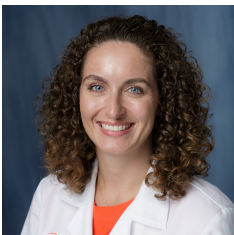

Maribeth Williams MD, MS, has served as the Program Director for the Family Medicine Residency Program since 2017.

“My vision and goal since becoming program director is to provide a well-rounded residency education with an emphasis on high-performing residency clinic.”

TEACHING AWARDS

Congratulations to the 2018-19 UF College of Medicine Exemplary Teacher Award recipients!

★ David B. Feller, MD

★ Charlie Michaudet, MD, CAQSM

★ Robert L. Hatch, MD, MPH

★ Daniel Rubin, MD

★ Jason Konopack, MD, MPH

★ Kristy Smith, MD

★ John Malaty, MD

★ Maribeth Williams, MD, MS

Congratulations to the 2018 CHFM Golden Gator Teaching Award recipients!

★ Lisa Chacko, MD

★ Jocelyn Gravlee, MD

★ Alpa Desai, MD

★ Elvy Mercado, MD

REQUIRED MEDICAL STUDENT COURSES



The following required courses featured teaching by faculty members in CHFM:

- Discovery, Research and Health (First Year)
- Family Medicine Sub-Internship (Fourth Year)
- Family Medicine and Ambulatory Care Clerkship (Third Year)
- Foundations of Medicine (First Year)
- Genetics and Health (First Year)
- Geriatrics Clerkship (Fourth Year)
- Health Outcomes and Policy 1 (First Year)
- Hematology (Second Year)
- Introduction to Cancer Biology and Clinical Oncology (First Year)
- Introduction to Clinical Medicine 1–4 (First and Second Year)
- Pain and Addiction Intensive (First Year)
- Pediatrics Clerkship (Third Year)
- Psychiatry Clerkship (Third Year)

PRECEPTORSHIP SERIES

Jason Konopack, MD, MPH, is the course director of the popular preceptorship series, which is consistently rated as one of the highlights of the first two years. Students report a higher degree of confidence upon entering third-year clerkships after completing the course. The course continues to integrate a spectrum of topics related to community health in its lecture series. It also remains one of the best intensive opportunities for students to be exposed to positive family medicine role models early in their education.

COURSE DIRECTORS AND MANAGERS



William Allen, JD, MDiv
Course Director

- Ethics in Genetics
- Discovery, Research and Health
- Advanced Issues in Medical Ethics and Law
- Clinical Research
- Financial Aspects



Ray Moseley, PhD
Course Director

Financial, Business, and Health
System Aspects of Medicine



David Feller, MD
Course Director

Family Medicine Sub-Internship
(Externship)



Lauren Solberg, JD, MTS
Course Director

- Law and Ethics of Aging
- Career Pathways for Research Professionals



Jocelyn Gravlee, MD, CAQSM
Course Director

Common and Advanced Procedures



Lea Crowley, MEd
Course Manager

- Ethical/Policy Issues in Clinical Research
- Advanced Issues in Medical Ethics and Law
- Common and Advanced Procedures
- Ethics in Genetics
- Financial, Business, and Health System Aspects of Medicine
- Career Pathways for Research Professionals

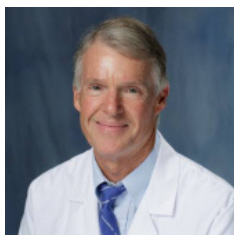

Robert Hatch, MD, MPH
Course Director

Family Medicine and Ambulatory Care
Clerkship



Jessica Highland
Course Manager

Family Medicine and
Ambulatory Care Clerkship



Jason Konopack, MD, MPH
Course Director

Family Medicine Sub-Internship
(Externship)

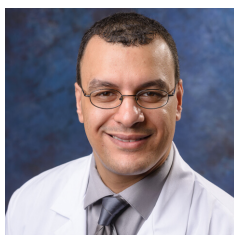

John Malaty, MD
Course Director

Resident as Teacher Program



PROGRAM FACULTY

Lauren Solberg, J.D., M.T.S., Director; William Allen, J.D., M.Div.; Ray Moseley, Ph.D.

EDUCATION

Throughout the 2018–2019 academic year, the Bioethics, Law and Medical Professionalism (BLMP) faculty delivered engaging instruction on bioethical issues to medical students, residents, fellows, graduate and undergraduate students, and health care professionals in the community.

The BLMP faculty provide the majority of the bioethics education for medical students through the Clinical Ethics, Law, and Professionalism thread; this curriculum is designed to teach students how to identify, analyze, and discuss ethical issues they will encounter as physicians. This education consists of lectures and regular small group sessions with Collaborative Learning Groups (CLGs) during the first and second years of medical school. Additionally, Professor William Allen teaches a required course for first-year medical students each fall called Discovery, Research and Health, where students learn about research ethics.

In Spring 2019, the BLMP program introduced the Medical Ethics and Law Discovery Pathways Track in the University of Florida College of Medicine. Since the track was launched, 11 students have joined. The Discovery Pathways Track Program is an optional program for medical students to build a portfolio of accomplishment and scholarship in a defined area acceptable to pathway to leadership. The goals of the Discovery Pathways are to expose medical students to research and begin training as Clinician Scientists. Each Discovery Pathway allows students to complete an extended research project within their four year medical school curriculum and still graduate with their classmates.

The Medical Ethics and Law track is designed to provide students with a more in-depth look at legal and ethical issues in patient care and/or research. Through practical, active learning opportunities such as attendance at ethics committee and IRB meetings, academic conferences, participation in ethics consultation for real (not simulated) patients, among other offerings, students will learn not only how to analyze ethical issues in research and patient care but also how to develop scholarship in law and bioethics. This track also requires students to complete an extended research project related to bioethical issues under the guidance of a BLMP faculty mentor.

Third-year medical students participated in ethics case conferences led by BLMP faculty throughout their clerkship rotations with Family Medicine/Ambulatory Care, Pediatrics, and Psychiatry. Moreover, BLMP faculty facilitated professionalism workshops for students rotating through the Family Medicine/Ambulatory Care clerkships. Fourth-year medical students received instruction from program faculty during senior elective courses and ethics case conferences in the Geriatrics Clerkship. These individual faculty highlights below describe these electives in further detail.

The BLMP faculty expanded the ethics curriculum they developed in 2017-2018 to include all three cohorts of family medicine residents. This curriculum centered around small-group discussions on end-of-life care, medical error, informed consent, confidentiality, and professionalism.

ADDITIONAL FACULTY TEACHING HIGHLIGHTS

- Professor William Allen codirected and taught senior medical student electives with Dr. Moseley titled “Advanced Issues in Medical Ethics and Law” and “Financial, Business, and Health Systems Aspects of Medicine.” In the fall semester, Professor Allen codirected the Ethics in Genetics graduate course. During the spring, Professor Allen directed and taught an Ethical/Policy Issues in Clinical Research elective for UF graduate students. He also presented lectures to pharmacy students throughout their required the Law and Ethics thread. In Summer 2019, Professor Allen began working on a research project with a Medical Ethics and Law track student.
- Dr. Ray Moseley codirected and taught senior medical student electives with Professor Allen titled “Advanced Issues in Medical Ethics and Law” and “Financial, Business, and Health Systems Aspects of Medicine.” In Spring 2019, he was invited by the IRB to serve in an additional role guiding research teams through the IRB application and review process. He also presented ethics material to high-achieving high school students enrolled in the Student Science Training Program (SSTP), a seven-week research camp hosted by the UF Center for Precollegiate Education and Training. Throughout the year, Dr. Moseley facilitated monthly ethics workshops for internal medicine residents and taught small group sessions of the Putting Families First: Interdisciplinary Family Health course. In Summer 2019, he began working on research projects with three students in the Medical Student Research Program (MSRP) and the Medical Law and Ethics track.
- Professor Lauren Solberg continued mentoring a Medical Student Research Program (MSRP) student from Summer 2018, and began working with a new MSRP student in Summer 2019. She directed the graduate course: Law and Ethics of Aging, and expanded the curriculum of her Career Pathways for Research Professionals class to become a 2-credit class for the coming year. In May 2019, Professor Solberg was awarded a Faculty Enhancement Opportunity grant to pursue professional development through Cornell University. In addition, she taught small groups of students in the Putting Families First: Interdisciplinary Family Health course for students across the UF Health Science Center.

SERVICE

BLMP program faculty comprise the core team of ethics consultants for UF Health. The UF Health ethics consult service is a free service offered to patients, family members, and healthcare professionals with ethical concerns about making medical decisions. The consultant on call may work independently or with other team members to navigate issues such as treatment plan conflicts, informed consent, social worker proxies, decisional capacity, advance directives, and end-of-life care issues.

ADDITIONAL FACULTY SERVICE HIGHLIGHTS

- Professor William Allen served on the planning committee for UF Health’s Celebration of National Healthcare Decisions Day. The work group met several times between January and April 2019 to organize countywide events promoting patient empowerment and advance care planning. He also participates in the Florida Comprehensive Assessment and Remedial Education Services (FL CARES) Program, where he assists UF physicians who review cases referred from the Florida Board of Medicine to ensure that their medical and clinical ethical skills are appropriate for current practice. Professor Allen joined the Data Safety Monitoring Board (DSMB), part of an FDA and NICHD-funded research project led by Dr. Peter Stacpoole.
- Dr. Moseley was the first president and founder of the Florida Bioethics Network (FBN). Throughout this year, he has served as a senior board member. In this role, he worked to bolster the communication efforts of the organization, especially through podcasts, newsfeeds, and an updated FBN website.
- From Summer 2018 through Spring 2019, Professor Solberg served as past president of the UF College of Medicine Faculty Council, and took on the role of Faculty Council Representative for the Department of Community Health and Family Medicine. Enshrining the principle of shared governance, the Faculty Council liaises between College of Medicine faculty and UF administration.



PROGRAM PROFILE

The University of Florida Family Medicine Residency program has made a significant impact on the care provided to patients in Alachua County and northern Florida since 1973.

We have graduated **311 residents** from the family medicine program who have entered the workforce as providers of comprehensive medical care, academics and specialty care in geriatrics, emergency medicine, hospital-based medicine, and sports medicine. The program trains competent, compassionate, ethical, and professional physicians who provide comprehensive care to patients in a continuity of care model. Emphasis is placed on practical and direct patient care-based training in addition to didactic teaching to enhance the learning environment.

The residency program is also committed to supporting each resident in his or her educational endeavors, whether the resident selects a clinical path or moves on to a fellowship, academic medicine or research. New initiatives in the program continuously improve on high-quality care and patient safety, as well as enhanced educational and research opportunities. The department's mission is to instill in residents the love of lifelong learning by providing the framework and tools to ensure success in the long-term art and practice of medicine.

ACTIVITIES AND HIGHLIGHTS FOR 2018 - 2019

The Family Medicine Residency program had a great academic year, with over 1,700 total applicants. The department filled a total of 102 interview slots and welcomed nine talented residents to the program. Five of the eight graduating residents will be staying in Florida. Four will be practicing outpatient medicine, one will be continuing on to a sports medicine fellowship here at UF and three practicing hospital medicine.

During July, the upper-level residents also transitioned to a "mini-block" schedule that was created in hopes of allowing residents to be fully engaged in the clinic environment as well as other rotations. All residents continued working toward improving the number of colon cancer screenings and flu and pneumococcal vaccination rates, as well as promoting tobacco cessation. Second and third year residents continued being highly involved in department projects focused on hospital readmission, patient satisfaction, physician well-being, and advance directives.

During December, employees at the Main Street clinic hosted their second annual Holiday Luncheon for patients. It was an opportunity for faculty, residents, staff, and nurses to come together to serve patients a warm meal during the holiday season. The luncheon was highly successful, and they look forward to hosting the celebration once again during the upcoming holiday season.

GRADUATING CLASS OF 2019



Gary Allen, DO
UF Sports Medicine Fellowship
Gainesville, FL



Kassandra Brown, MD
UF Health Hospitalist
Gainesville, FL



Lauren Conroy, MD
Advent Health
Orlando, FL



Denise Driscoll, MD
Lake City Medical Center Hospital
Lake City, FL



Frank Gonzales, MD
Department of State
Washington DC

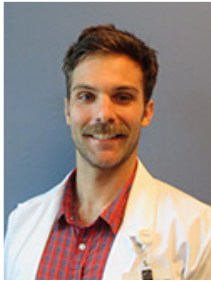

Alexander Leasure, MD
Sansum Clinic Urgent Care
Santa Barbara, CA

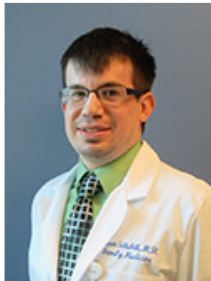

Jason Seitchick, MD
Shelby Family Practice
Shelby, NC



Janelle Wilkinson, MD
UF Health Hospitalist
Gainesville, FL

BEST OF LUCK ON YOUR FUTURE ENDEAVORS!

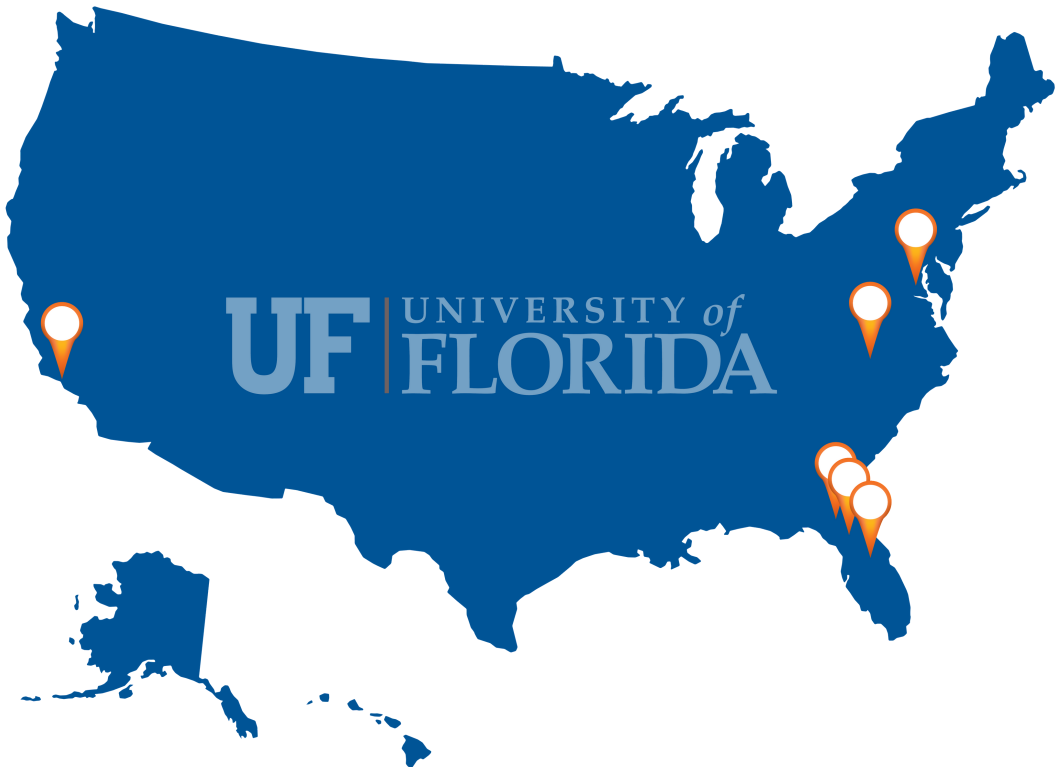

FAMILY MEDICINE RESIDENTS

CLASS OF 2020



Ashkan Alkhamisi, MD
University of Arizona



Steven Faulks, MD
University of Mississippi



Joshua Gunpat, MD
University of Texas



Thomas Lotina, MD
University of Arizona

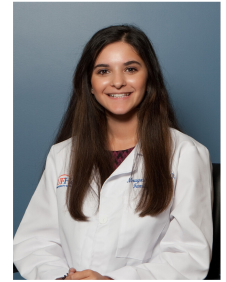

Mruga Nanavati, MD
Oakland University



Stephen Saenz, MD
University of North
Texas



Kiersten Swayne, MD
University of North Carolina at
Chapel Hill



Krishna White, MD
Ross University



Ming-Jim Yang, MD
Mount Sinai Medical
School

CLASS OF 2021



Kelcie Brown, MD
Loma Linda University



Rachael Hager, MD
Marshall University



Hunter Haley, MD
University of Alabama



Thanh-Tam Le, MD
University of North Carolina at
Chapel Hill



Anne Littell, DO
Lake Erie College of
Osteopathic Medicine

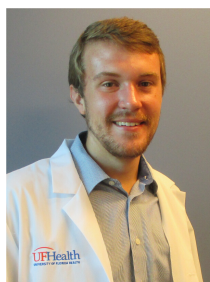

Andrew Miller, MD
Florida International
University



Chirag Panchal, DO
Philadelphia College of
Osteopathic Medicine

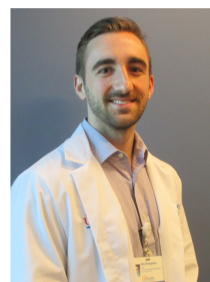

Eric Pettyjohn, MD
West Virginia University



Innocente Santiago III, MD
University of Florida

CLASS OF 2022



Joana Barth, MD
Baylor College



Vanessa Billingsley, MD
University of Florida



Carl Brophy, MD
Georgetown University



Pooja Jayaprakash, MD
USF Health Morsani



Brendan Koistinen, DO
Arizona College of Osteopathic
Med of Midwestern University



Christopher Lee, MD
Texas Tech University -
Amarillo



Cody Phillips, MD
Mercer University



Amber Pitman, MD
Florida State University



Lindy Williams, MD
Wake Forest



PROGRAM PROFILE

The University of Florida has a history of outstanding athletics and a reputation for excellence in medicine. The UF Sports Medicine Fellowship combines elements of both to create an outstanding educational experience for the sports medicine fellow. This ACGME accredited fellowship adds to the Department of Community Health and Family Medicine's long legacy of excellence in education.

Established in 2007, the program's goal is to produce excellent primary care sports medicine physicians equipped for a lifetime of learning who are prepared for a successful and fulfilling career in sports medicine.

The 12-month curriculum offers abundant exposure to athletic teams and events at the University of Florida and greater North Florida area. Most learning activities take place at the UF Student Health Care Center, UF Orthopedics and Sports Medicine Institute, and the University of Florida Athletic Association's training rooms and facilities on the UF campus. The fellowship program accepts up to three fellows each year and is open to applicants trained in family medicine, physical medicine and rehabilitation, internal medicine, emergency medicine, and pediatrics. Applicants residency training must be from an ACGME-accredited residency program.

SPORTS MEDICINE FELLOWS

On July 1, 2019 the department officially welcomed Gary Allen, DO, Joshua Altman, MD and Nicole Pitts, DO to the Sports Medicine Fellowship program. Dr. Allen joins us from the UF Family Medicine Residency program, Dr. Altman joins us from UF Emergency Medicine Residency and Dr. Pitts joins us from Pittsburg Family Medicine Residency. They are excited to be part of the Gator Nation and participate in many levels of the fellowship program.



Gary Allen, DO
University of Florida



Joshua Altman, MD
University of Florida



Nicole Pitts, DO
University of Pittsburgh

SPORTS MEDICINE FELLOW GRADUATE

On June 30, 2019 Dr. Jario Olivas graduated from the Sports Medicine Fellowship program. Dr. Olivas is now employed with Fairfax Family Medical Center in Fairfax, Virginia.



Jairo Olivas, MD
Fairfax Family Medical Center



EQUAL ACCESS CLINIC

Equal Access Clinic Network (EACN) had our most successful year thus far through 2019, and we are excited to continue that progress into 2020. Over the last year, EACN saw increased numbers of patients network-wide. We were able to offer and pay for over 1,600 labs through Quest Diagnostics. We are especially proud of the addition of endometrial biopsy services to Women's Night at the Main Street Clinic, and pap smears are now offered at all four primary care clinic sites due to our continued and improving relationship with UF Health Department of Pathology. By opening our Dermatology Clinic, which has successfully performed skin biopsies and interpretation for two consecutive months, and by purchasing a new slit lamp for our Ophthalmology Clinic, we have made significant expansions in our ability to serve patients.

We continue to develop Equal Access as a patient-centered medical home by ensuring accessible, quality and comprehensive care that addresses both our patients' health needs and obstacles to receiving care. The enthusiasm for the clinics among faculty of the Department of Community Health and Family Medicine, as well as our numerous Health Science Center professional schools, also continues to grow, and we greatly appreciate the support. We are encouraged that these successful partnerships continues to improve our students' understanding of the social determinants of health in our local community. Importantly, the leadership demonstrated among our officers is outstanding and indicative of their passion for serving their community, as shown by our record number of patient encounters in 2018-2019.



Some of Equal Access Center's volunteers at the 2019 EACN's 22nd Annual 5K.

NETWORK HIGHLIGHTS

Across four primary care sites and 14 speciality clinics, we have extended the capacity of our services for a total of over **2,400** patient visits.

Our primary care clinic sites are strategically located in areas of medical need:

- Anthem: 468 patient visits, an increase of **38%** from 2017-18.
- Bartley Temple: 405 patient visits.
- Eastside: 421 patient visits.
- Main Street: 697 patient visits.

To provide comprehensive care by screening and treatment of our underserved community members, the clinic has:

- Administered 323 HIV tests, an increase of **34%** from 2017-2018.
- Counseled 186 free 30-minute sessions with trained psychologists for mental health needs.
- Screened 1,147 patients network-wide for depression and substance use disorders.
- Treated 506 physical therapy patients with an average of 14 patients per night.

To extend our continuity of care, our specialty services continue to expand:

- Our pediatric clinic volunteer base has expanded immensely with a biannual surge of visits to care for the **46%** of our pediatric patients presenting in 2018 who may be Medicaid-ineligible.
- Ophthalmology faculty have examined 42 patients, up from 3 to 8 patients seen per clinic night due to generous donor contributions to purchase an additional slit lamp and chair.
- Social Work specialty clinic has seen 95 patients, now twice monthly at our Main Street site.

2019-20 CLINIC GOALS

External

- Continue to operate a student run network of general medical and specialty clinics.
- Recognize and steward volunteers.
- Form new partnerships and identify community social resources for referrals.
- Annually report to our cherished donors, administrative supporters, and champions.

Internal

- Increase capacity of general medical and specialty clinics by 10% each year.
- Develop official volunteer training in medical and social prescriptions.
- Regular meetings with UF faculty to discuss clinic operations and care quality.
- Regularly present research at local and national meetings and peer-reviewed publications.

We look forward to another productive year of community partnerships and innovations to increase access to available resources in Gainesville and Alachua county, keeping with the Equal Access Clinic Network mission: to provide quality, comprehensive healthcare for all.

MOBILE OUTREACH CLINIC

The Mobile Outreach Clinic (MOC) was established in 2010 in response to a growing recognition that many underserved patients in Gainesville were unable to access medical care due numerous socio-economic barriers, especially transportation. The clinic strategically locates itself in Gainesville neighborhoods/common areas with high concentrations of uninsured and under-insured residents as well as those experiencing substantial health disparities. The clinic is staffed daily by a clinic nurse, Trinity Cromwell; two ARNPs, Michelle Nall and Sandy Frost; and a team of volunteer PAs and MDs who provide comprehensive primary care services. The providers rotate on a recurring schedule at the same site in order to ensure high levels of continuity. Additionally, the MOC utilizes the skills of approximately 50 undergraduate volunteer Care Coordinators who help with day-to-day operations of the bus as well as off-site phone-based follow-up with patients to help ensure follow through with care plans. The MOC also hosts a robust educational program for medical, pharmacy and PA students of all levels. During their rotations these students learn how to provide care in settings where social determinants of health play a disproportionately high role in health outcomes. Graduate education is facilitated on the bus through partnerships with College of Pharmacy PGY-1 residents as well as residents within the departments of Family Medicine, Internal Medicine and Pediatrics. Finally, we also help provide space and support to the Monday and Wednesday night EAC clinics at Anthem church and Bartley Temple.



This past year was full of exciting accomplishments for MOC and its partners. We are especially proud of the expansion of our BESTYou and BESTYou Jr programs. As of June 2019 we have delivered the program to 140 individuals in a variety of locations including homes, churches, libraries and public schools. In addition we have hosted the program in rural areas including Brooker and Old Town. We have further expanded our educational mission by adding service learning experiences for first and second year students from the local/global health equity track as well as for third year students on the Family Medicine Clerkship. We are also very proud of our scholarly accomplishments as we had five presentations at national conferences this year and also two articles published in peer reviewed journals.

2019-20 CLINIC GOALS

The Mobile Outreach Clinic hopes to achieve the following goals during the next fiscal year:

- **Education:** Expand our social determinants of health curriculum to include more individualized learning and continue to achieve outstanding evaluations for our elective. Help push the College of Medicine as a whole towards incorporation population health topics into all parts of the curriculum.
- **Community outreach:** Develop a Community Health Worker training program to equip residents throughout the state and here in Alachua county with skills to promote healthy living in their local communities.
- **Quality improvement and research:** Explore the use of Community Health Workers for reducing health disparities.
- **Long-term sustainability:** Hold the first annual Grassroots Gala to fundraise for our Mobile Outreach Clinic endowment.

CONTRIBUTION HOURS

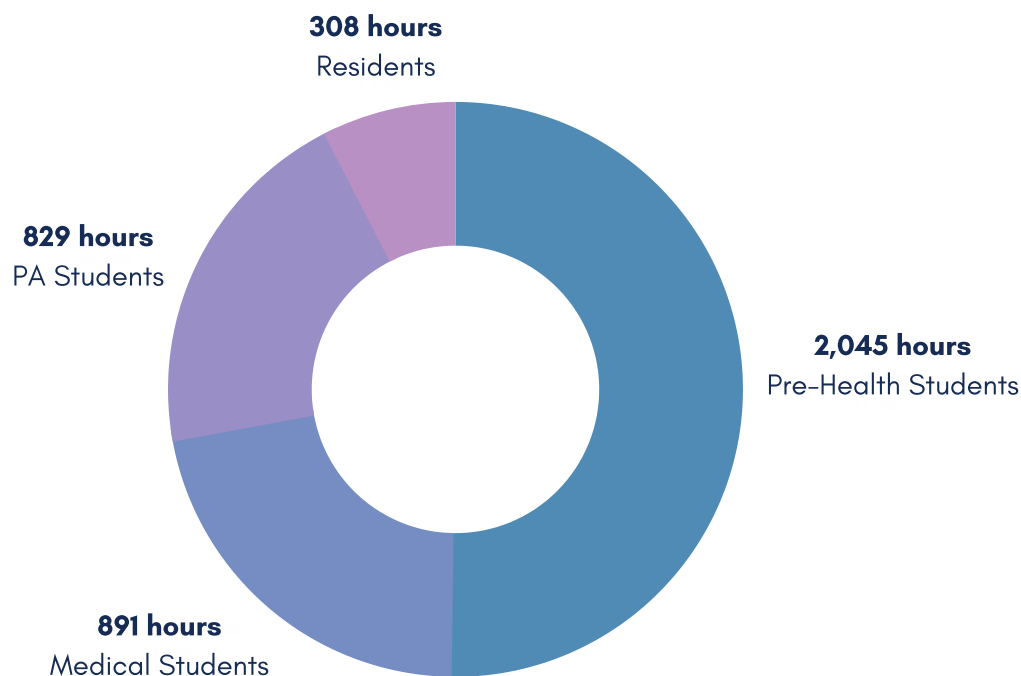



BEHAVIORAL MEDICINE PROGRAM

The behavioral medicine faculty and staff participate in projects and activities involving all significant missions of the department and the UF College of Medicine, including teaching and administrative activities, direct patient care services, consultations, and research/scholarly activities. Regarding educational programs, behavioral medicine faculty undertake the development and implementation of medical, and educational programs for family medicine residents, medical students, community practicing physicians, and academic physicians.

One primary focus of the program is an curriculum designed to educate medical trainees in various aspects of the biopsychosocial model of care, including home visits and office-based lifestyle modification (e.g., smoking cessation, healthy exercise patterns). Other areas of particular emphasis include 360-degree evaluation of resident performance, including physician-patient communication skills and professionalism.

The behavioral medicine program is an integral part of the clinical mission of the department. The faculty and staff of the program provide psychotherapy and evaluation services to patients referred by the physician faculty of the department and by the family medicine residents.

Below are the faculty members who have contributed their time and expertise to the program:

- David Feller, MD (Program Director)
- Laura Perry, PhD, LMHC (Mental Health Counselor)
- Cynthia Zou, MSW (Clinical Social Worker)

PROGRAM OBJECTIVES

Some behavioral medicine educational activities include:

- Co-leading small groups during the “Essentials of Patient Care” and “Interdisciplinary Family Health” sections of the medical school curriculum.
- Workshops and lectures on behavioral medicine topics during third- and fourth-year clerkships.
- Ten to twelve lectures on human behavior and mental health presented as part of the Residency program didactic sessions for third-year Family Medicine and Ambulatory Care clerkship and fourth-year required Medicine rotation students.
- Behavioral Medicine program faculty consult and precept third- and fourth-year medical students regarding the social agency needs of patients, the assessment of psychological disorders, and the management of family conflict.

QUALITY AND PATIENT SAFETY

This past fiscal year saw significant improvements in several key quality areas for both the UF Health Family Medicine clinics and the Family Medicine inpatient service. The Vizient Quality and Accountability Scorecard identifies and promotes quality and safety across a variety of patient sectors. The scores, based from 1 to 5 stars, equalize ranking across different organizations. During the most recent ratings period, UF Health ranked with an overall score of 38.06%, which is a high 3 star rating. Family Medicine, grouped with Internal Medicine for Vizient, improved over the last year for Mortality and Excess Days. They hospital continues to work with departments to improve Efficiency, Safety, Effectiveness and Patient Centeredness. The hospital hopes to break the 4 star ranking during the 2019 – 2020 fiscal year.

One area to be celebrated is the improvement of the UF Health Family Medicine - Eastside Press Ganey Patient Satisfaction Scores. They rose from an overall rank of 57% in the second quartile in the last quarter of FY18 to 84% in the third quarter of FY19 (the last quarter of data at time of the Annual Report publication.) This places Eastside into the first quartile to join the UF Health Family Medicine clinics at Haile, Jonesville and Springhill. The biggest jump in scores was for the “Likelihood of Recommending Practice” that jumped from a ranking of 42 to 89.

Finally, our clinics are held accountable for the 30 day readmission rate using the Readmission Quotient developed specifically for the UFP clinics. Over the 12-month period for FY19, the Readmission Quotient mean was 15.72% with a department low of 12.37% in September and a high of 18.68% in May. Each clinic now has an RN Health Coach whose priority has been to follow up with patients once discharged from the hospital to identify patients appropriate for a Transitional Care Visit. The focused effort of the RN Health Coaches along with other activities such as the Golden Letter, Transition of Care Clinic, and others have been instrumental in this downward trend in the Readmission Quotient.





"Press on: nothing in the world can take the place of perseverance. Talent will not; nothing is more common than unsuccessful men with talent. Genius will not; unrewarded genius is almost a proverb. Education will not; the world is full of educated derelicts. Persistence and determination alone are omnipotent."

-Calvin Coolidge

ADMINISTRATIVE SERVICES AND MEMBERSHIPS

FACULTY SERVICES AND MEMBERSHIPS

William L. Allen, JD, MDiv

National

- Member, Editorial Board, Genetic Testing and Molecular Biomarkers

State/Local

- Member, UF Health Cancer Center Data Integrity and Safety Committee (DISC)
- Consultant, Ethics Consult Service, Ethics Committee, UF Health Shands Hospital
- Ex Officio Member, Academic Status Committee, College of Medicine, University of Florida
- Member, Board of Advisors, Center for Governmental Responsibility (CGR), Levin College of Law, University of Florida
- Member, Course Directors Committee, College of Medicine, University of Florida
- Member, Ethics Committee, UF Health Shands Hospital
- Member, Florida Bioethics Network
- Member, Florida Comprehensive Assessment and Remedial Education Services Program
- Member, Executive Committee, Genetics Institute, University of Florida
- Member, National Healthcare Decisions Day Planning Committee, UF Health Shands Hospital

Peter J. Carek, MD, MS, CAQSM

National

- Chair, Group on Research in Residency Program, Society of Teachers of Family Medicine
- Member, Executive Committee, I3 Collaborative
- Associate Editor, Journal of Graduate Medical Education
- Member, Program Committee, Society of Teachers of Family Medicine
- Member, Finance Committee, Association of Departments of Family Medicine

State/Local

- Chair, Multi-Mission Promotion Committee, College of Medicine, University of Florida
- Chair, CTSI Translational Pilot Program Steering Committee, University of Florida
- Member, Residency Director's Council, Florida Academy of Family Physicians
- Member, Advisory Committee, Florida Blue Center for Health Care Quality
- Member, Board of Directors, Florida Clinical Practice Association, Inc.
- Member, Educational Incentive Committee, College of Medicine, University of Florida
- Member, Managed Care Strategy Committee, UF Health Physicians
- Volunteer, Equal Access Clinic, College of Medicine, University of Florida
- Member, Medical Staff Quality and Operations Committee, UF Health Shands Hospital
- Member, Executive Committee, College of Medicine, University of Florida
- Member, Readmissions Steering Committee, UF Health
- Member, Readmission Reduction Committee, UF Health
- Member, Clinical Information Technology Steering Committee, UF Health
- Member, Steering Committee, OneFlorida Clinical Research Consortium
- Member, Executive Committee, OneFlorida Clinical Research Consortium
- Reviewer, Academic Medicine
- Reviewer, American Family Physicians
- Reviewer, Annals of Family Medicine
- Reviewer, American Journal of Preventive Medicine
- Reviewer, American Journal of Public Health
- Reviewer, Archives of General Psychiatry
- Reviewer, CNS Spectrums
- Reviewer, International Journal of Psychiatry in Medicine
- Reviewer, Journal Acta Medica Academica
- Reviewer, Journal of Clinical Outcomes Management
- Reviewer, Journal of Orthopaedic & Sports Physical Therapy

ADMINISTRATIVE SERVICES AND MEMBERSHIPS

- Reviewer, Journal of Orthopaedic & Sports Physical Therapy
- Reviewer, Journal of Family Practice
- Reviewer, Journal of the American Medical Association
- Reviewer, Journal of the American Board of Family Medicine
- Reviewer, Journal of Graduate Medicine Education
- Reviewer, Pediatrics
- Reviewer, Quality in Primary Care

Lisa Chacko, MD, MPH

State/Local

- Member, Planning Committee, College of Medicine, University of Florida
- Member, Community Engagement Committee, UF Health
- Member, Alachua County Healthcare Safety Net Collaborative, UF Health
- Member, Eastside Community Health Taskforce, UF Health
- Member, EEPD ED Care Redesign Super Utilizer Task Force, UF Health
- Member, Executive Committee, OneFlorida Clinical Research Consortium
- Medical Review Officer, Occupational Medicine, UF Health
- Volunteer, Equal Access Clinic, College of Medicine, University of Florida

James R. Clugston, MD, CAQSM

National

- Member, Presidential Task Force Curriculum Subcommittee, American Medical Society for Sports Medicine
- Organizer, National Football League, National Collegiate Athletic Association, Football Health and Safety Workgroup Meeting
- Member, Member, Position Statement on Concussion Writing Group, American Medical Society for Sports Medicine
- Member, Autonomy Concussion Safety Protocol Review Committee, (NCAA) Division I, National Collegiate Athletic Association
- Member, Evidence-Based Concussion Subtype Consortium Workgroup, Brain Trauma Foundation
- Member, Concussion Awareness, Research & Education (CARE) Consortium Operating Committee, NCAA Department of Defense
- Member, Operating Committee, NCAA-Department of Defense Brain Health Initiative Grand Alliance Consortium
- Member, Research Committee, American Medical Society for Sports Medicine
- Physician Representative, Southeastern Conference Sports Medicine Committee
- Reviewer, Research Abstracts, American Medical Society for Sports Medicine Annual Meeting
- Reviewer, American Journal of Sports Medicine
- Reviewer, Journal of Athletic Training
- Reviewer, Medicine & Science in Sports & Exercise
- Reviewer, Sports Health

State/Local

- Co-Medical Director, UF Undergraduate Athletic Training Program
- Medical Director for Dance Wellness, UF Undergraduate Athletic Training Program
- Member, Steering Committee, Department of Community Health and Family Medicine
- Member, Search Committee Faculty Research Position, Department of Community Health and Family Medicine, University of Florida
- Clinical Director, Sports Concussion Center, UF Student Health Care Center
- Member, Medical Advisory Committee, Research Sub-Committee, University of Florida Athletic Association
- Member, Concussion Committee, University of Florida Athletic Association
- Member, Research Committee, Department of Community Health and Family Medicine, University of Florida

Beverley Dede, PhD

National

- Member, Student Well-Being Initiative, Group on Student Affairs, Association of American Medical Colleges

ADMINISTRATIVE SERVICES AND MEMBERSHIPS

State/Local

- Member, Curriculum Committee, University of Florida
- Member, Student Conduct Committee, University of Florida
- Mentor, Machen Florida Opportunity Scholars, University of Florida
- Chair, Caroline Annette Cody MD Memorial Scholarship, College of Medicine, University of Florida
- Member, Medical Honors Interview Committee, College of Medicine, University of Florida
- Member, Medical Student Interview Committee, College of Medicine, University of Florida
- Member, Physician Assistant Admissions Committee, College of Medicine, University of Florida
- Member, Step One Success Subcommittee, College of Medicine, University of Florida
- Ex Officio Member, Academic Status Committee, College of Medicine, University of Florida
- Ex Officio Member, Clerkship Directors' Committee, College of Medicine, University of Florida
- Ex Officio Member, Course Directors' Committee, College of Medicine, University of Florida
- Ex Officio Member, Curriculum Committee, College of Medicine, University of Florida
- Ex Officio Member, Physician Assistant Professional Standards and Promotions Committee, College of Medicine, University of Florida
- Ex Officio Member, Student Advocacy Committee, College of Medicine, University of Florida

Alpa Desai, DO

State/Local

- Member, Evaluation and Analysis Committee, Multidisciplinary Academic-Community Obesity Disparities Research Partnership
- Member, Medical Student Interview Committee, College of Medicine, University of Florida
- Member, Multidisciplinary Academic-Community Obesity Disparities Research Partnership, University of Florida
- Member, Multidisciplinary Academic-Community Obesity Disparities Research Agenda Planning Team, University of Florida
- Member, Florida Academy of Family Physicians
- Member, PQRI Committee, Department of Community Health and Family Medicine, University of Florida
- Member Steering Committee, Department of Community Health and Family Medicine, University of Florida
- Member, Operations Committee, Department of Community Health and Family Medicine, University of Florida Board
- Member, Medical Student Admissions Committee, UF College of Medicine
- Member, Advisory Board for Prescriber's Letter
- Member and Volunteer, A Very Good Deed (local non-profit organization), Gainesville, FL
- Volunteer, Food 4 Kids Backpack Program, Gainesville, FL

Marvin A. Dewar, MD, JD

National

- Member, Advisory Board, AAMC Vizient Faculty Practice Solutions Center
- Member, Health Equity and Community Health Team, Association of American Medical Colleges
- Member, Editorial Board, Healthcare Professional Liability Review
- Member, Board of Directors, American Heart Association National Faculty Question Writer, Core Content Review of Family Medicine
- Reviewer, American Family Physicians
- Reviewer, Family Medicine
- Reviewer, Journal of Continuing Education in the Health Professions

State/Local

- Senior Associate Dean, College of Medicine, University of Florida
- Associate Dean, Continuing Medical Education, College of Medicine, University of Florida
- CEO, UF Health Physicians, Florida Clinical Practice Association (FCPA)
- Chair, Ambulatory Epic Management Group, UF Health Physicians
- Chair, Medical Director's Committee, UF Health Physicians
- Chair, Clinical Safety Committee, UF Health Physicians
- Chair, Patient Satisfaction Committee (Ambulatory and Inpatient), UF Health

ADMINISTRATIVE SERVICES AND MEMBERSHIPS

- Chair, Readmission Committee, UF Health
- Chair, Hospitality and Service Task Force, UF Health
- Associate Medical Director, University of Florida Athletic Association
- Lead, Clinical Management Group, UF Health
- Member, Florida Bar Association
- Member, Self-Insurance (SIP) Claims Review Committee, University of Florida
- Member, Self-Insurance (GatorCare) Executive Sponsors Group, University of Florida
- Member, Dean's Finance Group, College of Medicine, University of Florida
- Member, Dean's Leadership Group, College of Medicine, University of Florida
- Member, Dean's Cabinet, College of Medicine, University of Florida
- Member, Epic Governance Committee, College of Medicine, University of Florida
- Member, CME Advisory Committee, College of Medicine, University of Florida
- Member, Senior Vice President of Health Affairs, Forward Together Group, University of Florida
- Member, Recruitment Committee, College of Medicine, University of Florida
- Member, Epic Physician Documentation Leadership
- Member, Clinical IT Steering Committee
- Member, IT Infrastructure Steering Committee
- Member, Data Governance Committee
- Member, Executive IT Steering Committee
- Member, GatorCare Executive Sponsors Group
- Member, Data Governance Committee
- Member, Strategy Group, UF Health
- Member, Medical Executive Committee, UF Health Shands Hospital
- Member, Effectiveness and Efficiency in Patient Care Steering Group, UF Health
- Member, New Towers Transition Steering Committee, UF Health
- Member, Search Committee, Department of Community Health and Family Medicine, University of Florida
- Member, Alachua County CHOICES Advisory Board, Gainesville, FL
- Reviewer, Family Practice Recertification
- Reviewer, Florida Board of Medicine

Samuel Dickmann, MD

State/Local

- Member, Medical Student Interview Committee, College of Medicine, University of Florida
- Board Member, Chapman Chapter of the Gold Humanism Honor Society, College of Medicine, University of Florida

Katie M. Edenfield, MD, CAQSM

National

- Member, Research Committee, American Medical Society for Sports Medicine (AMSSM)

State/Local

- Member, Medical Advisory Committee, University of Florida Athletic Association
- Member, Pre-participation Evaluation (PPE) Committee, University of Florida Athletic Association
- Member, Women's Health and Performance Committee, University of Florida Athletic Association

David Feller, MD

National

- Reviewer, Journal of Graduate Medical Education

State/Local

- Chair, Communications Committee, Florida Academy of Family Physicians
- Member, Selection Committee, Carey R. Barber, MD, Scholarship
- Member, Community Engagement Group, UF Health
- Member, Professional Practice Oversight Committee, UF Health
- Chair, Steering Committee, Department of Community Health and Family Medicine, University of Florida

ADMINISTRATIVE SERVICES AND MEMBERSHIPS

- Member, Education Committee, Department of Community Health and Family Medicine, University of Florida
- Member, Quality and Patient Safety Committee, Department of Community Health and Family Medicine, University of Florida
- Member, Residency Education Committee, Department of Community Health and Family Medicine, University of Florida
- Editor, Florida Family Physician
- Faculty Advisor and Volunteer, Equal Access Clinic Network, College of Medicine, University of Florida

Karyn Governale, MD

National

- Member, Florida Academy of Family Physicians

State/Local

- Volunteer, Walk with the Doc, College of Medicine, University of Florida
- Volunteer, Food 4 Kids backpack program, Lawton Chiles Elementary School, Gainesville, FL
- Volunteer, Faith Formation teacher, Queen of Peace Catholic Church, Gainesville, FL

Jocelyn Gravlee, MD, CAQSM

National

- Member, American Medical Society for Sports Medicine
- Member, American College of Sports Medicine

State/Local

- Member, Student Health Care Center Pharmacy Committee
- Member, UAA Medical Advisory Committee
- Member, Student Health Care Center Director Search Committee

Ann Grooms, MD

International

- Member, World Professional Association Transgender Health

National

- Member, USProfessional Association Transgender Health
- Charter Member, American Medical Society for Sports Medicine
- Fellow, American, Academy of Pediatrics

State/Local

- Member, University of Florida LGBTQ Committee
- Chair, Pharmacy Committee, Student Health Care Center, University of Florida
- Member, Medical Advisory Committee, University of Florida Athletic Association
- Member, Eating Disorder Task Force, Student Health Care Center, University of Florida
- Member, Gainesville Women's Forum, Gainesville, FL

John Gums, PharmD

International

- Member, International Committee, College of Pharmacy, University of Florida

National

- Member, National Interdisciplinary Primary Care Practice Based Research Network
- Scientific Editor, Pharmacotherapy
- Member, Editorial Board, The Annals of Pharmacotherapy

State/Local

- Editor, PharmaNote Monthly Pharmacy Newsletter

Lucia R. Hansen, MD

State/Local

- Volunteer, Equal Access Clinic, College of Medicine, University of Florida

ADMINISTRATIVE SERVICES AND MEMBERSHIPS

Jonathan G. Harrell, MD

State/Local

- Member, Alachua County Healthcare Advisory Board
- Advisor, University of Florida College of Medicine Local Global Health Track
- Member, Alachua County Medical Society
- Member, Program Evaluation and Student Assessment, College of Medicine, University of Florida
- Faculty Advisor for MEDLIFE
- Member, Alachua County Healthcare Advisory Board
- Member, Eastside Community Health Task Force
- Member, Grace Healthcare Services Corps Board
- Member, SHPEP Health Policy Roundtable
- Evaluator, Florida CARES Program, College of Medicine, University of Florida
- Preceptor, Athletic Training Program, University of Florida
- Volunteer, Equal Access Clinic, College of Medicine, University of Florida

Robert Hatch, MD, MPH

National

- Chair, Family Medicine Subject Exam Task Force, National Board of Medical Examiners (NBME)
- Member, National Health Service Corps Advisor Network

State/Local

- Chair, Clerkship Director's Committee, College of Medicine, University of Florida
- Faculty Advisor, Premed American Medical Students Association, University of Florida
- Member, Educational Operations Committee, College of Medicine, University of Florida
- Member, Steering Committee, Department of Community Health and Family Medicine, University of Florida
- Volunteer, Equal Access Clinic, College of Medicine, University of Florida

Olga Ihnatsenka, MD

State/Local

- Volunteer, Equal Access Clinic, College of Medicine, University of Florida

Maria Elisa Lupi, MD

National

- Member, Academy of Integrative Health Medicine

State/Local

- Member, Medical Student Interview Committee, College of Medicine, University of Florida
- Volunteer, Equal Access Clinic, College of Medicine, University of Florida
- Member, Interview Committee for Nurses and Managers at Springhill Family Medicine Clinic
- Preceptor, Community Health and Family Medicine, College of Medicine, University of Florida
- Attending Physician for Spanish Speaking Only Population, Equal Access Center

Arch Mainous III, PhD

National

- Scientific Advisor, American Board of Family Medicine, Lexington, KY
- American Thoracic Society/National Institutes of Health Workshop "Enhancing Minority Recruitment & Retention in Clinical Studies"
- Member, Scientific Advisory Board, Iron Disorders Institute
- Review Committee, National Institutes of Health, Special Emphasis Panel on Mechanisms and Consequences of Sleep Disparities
- Ad Hoc Reviewer, National Institutes of Health, Cancer, Heart and Sleep Epidemiology Study Section B
- Member, American Public Health Association
- Member, North American Primary Care Research Group
- Member, Society of Teachers of Family Medicine

ADMINISTRATIVE SERVICES AND MEMBERSHIPS

- Member, Editorial Board, Annals of Family Medicine
- Member, Editorial Board, BMJ Open
- Member, Editorial Board, Australian Journal of General Practice Deputy Editor, Family Medicine

State/Local

- Member, Advisory Committee, Clinical and Translational Science Institute Training and Professional Development Program, University of Florida
- Member, Research Committee, Department of Community Health and Family Medicine, University of Florida

John Malaty, MD

National

- Co-Chair, Society of Teachers of Family Medicine Practice Management Collaborative
- Member, Society of Teachers of Family Medicine Faculty Development Collaborative
- Completion of Society of Teachers of Family Medicine Leading Change Fellowship
- Member, USMLE Ambulatory Care Test Material Development Committee, National Board of Medical Examiners (NBME)
- Reviewer, American Family Physician
- Reviewer, Family Medicine
- Reviewer, Journal of Graduate Medical Education

Regional

- Member, I3 Regional Collaborative for Florida, South Carolina, North Carolina, and Virginia

State/Local

- Member, Graduate Medical Education Institutional Program Review Committee
- Completion of Collaborative Executive Talent Development Program, UF College of Medicine
- Volunteer, Equal Access Clinic, College of Medicine, University of Florida
- Chair, Patient Care & Quality Committee, Department of Community Health and Family Medicine, University of Florida
- Director, Resident as Teacher (RaT) Program, College of Medicine, University of Florida
- Resident Applicant Interviewer, Family Medicine Residency Program, University of Florida Member, Medical Executive Committee, UF Health
- Member, Physician Advisory Task Force for EPIC Implementation, UF Health Member, Grade Grievance Committee, College of Medicine, University of Florida
- Member, Evaluation Committee, Department of Community Health and Family Medicine, University of Florida
- Member, Clinical Competence Committee, Department of Community Health and Family Medicine, University of Florida
- Member, Residency Program Curriculum Committee, Department of Community Health and Family Medicine, University of Florida

James Medley, MD

National

- Member, Alpha Omega Alpha Medical Honor Society
- Member, Gold Humanism Honor Society

State/Local

- Executive Board Member, Chapman Medical Honor Society, University of Florida College of Medicine
- Member, Community Health and Family Medicine Steering Committee

Elvira Mercado, MD

National

- Member, Society of Teachers of Family Medicine

State/Local

- Member, Medical Student Interview Committee, College of Medicine, University of Florida
- Member, Steering Committee, Department of Community Health and Family Medicine, University of Florida
- Member, Multidisciplinary Academic-Community Obesity Disparities Research Agenda Planning (MACOD-RAP) Team, University of Florida
- Volunteer, Equal Access Clinic, College of Medicine, University of Florida
- Physician Director of Quality outpatient CHFM

ADMINISTRATIVE SERVICES AND MEMBERSHIPS

- Most Visited Patient ED utilization committee
- Member, Eastside Community Task Force

Susan Millan, MD, National

- Member, Wound Healing Society

State/Local

- Chair, University of Florida College of Medicine Continued Medical Education Advisory Committee
- Member, Steering Committee, Department of Community Health and Family Medicine, University of Florida

Ray Moseley, PhD National

- Member, Ethical, Legal, Social Issues (ELSI) Working Group, Alpha-1 Foundation
- Member, Research/Registry Working Group, Alpha-1 Foundation

State/Local

- Member and Vice Chair, Institutional Review Board, Health Science Center, University of Florida
- Member, Executive Committee, Institutional Review Board, Health Science Center, University of Florida
- Member, Ethics Committee, UF Health Shands Hospital Consultant, Ethics Consult Service, Ethics Committee, UF
- Health Shands Hospital Member, Executive Committee, Florida Consortium for HIV/AIDS Research
- Member, Pan American Bioethics Initiative Advisory Committee, University of Miami Ethics Programs
- Member, Academic Advisory Committee, Institute for Bioethics and Health Policy, Leonard M. Miller School of Medicine, University of Miami
- Member, Board of Directors, Florida Bioethics Network
- Member, Ethics Committee Guideline Drafting Committee, Florida Bioethics Network

Kim Nguyen, MD National

- Ambassador, National Health Service Corps

State/Local

- Member, Minority Mentor Program, University of Florida

Frank Orlando, MD National

- Member, American Academy of Family Physicians
- Member, Florida Academy of Family Physicians

State/Local

- Member, Medical Student Interview Committee, College of Medicine, University of Florida
- Participant, Undergraduate Student Shadowing, University of Florida
- Member, UF Health Springhill Family Medicine Monthly Quality Improvement Meetings
- UF Faculty Task Force for Extended Hours
- Speaker, Monthly Scripture Class, New Raman Reti Temple, Alachua, FL
- Pujari (Priest), New Raman Reti Temple, Alachua, FL

Cheree Padilla, MD, CAQSM State/Local

- Member, Medical Advisory Committee, University Athletic Association
- Member, Minority and Diversity Committee, Student Health Care Center, University of Florida
- Member, Emergency Response Committee, Student Health Care Center, University of Florida
- Team Physician, University of Florida Athletic Association

ADMINISTRATIVE SERVICES AND MEMBERSHIPS

Daniel Rubin, MD

National

- Reviewer, American Family Physician
- Reviewer, Journal of Family Practice
- Reviewer, Journal of the National Medical Association

State/Local

- Faculty Advisor, Family Medicine Interest Group

Kristy Smith, MD

State/Local

- Advisor, Student Wellness Program, University of Florida

Lauren Solberg, JD, MTS

National

- Reviewer, American Journal of Geriatric Psychiatry
- Reviewer, Contemporary Clinical Trials Communications
- Reviewer, European Journal of Physiotherapy
- Reviewer, Health Education Journal
- Reviewer, Journal of Health Care for the Poor and Underserved

State/Local

- Member, Course Director's Committee, College of Medicine, University of Florida
- Member, Lady Gator Golf Boosters Consultant, Ethics Consult Service, Ethics Committee, UF Health
- Member, Medical Student Interview Committee, College of Medicine, University of Florida
- Member, Faculty Senate, University of Florida Past President, Faculty Council, College of Medicine, University of Florida
- Member, Curriculum Committee, University of Florida
- Member, Steering Committee, Department of Community Health and Family Medicine, University of Florida
- Member, Recipient Selection Committee, Carey R. Barber, MD Scholarship for Providers Depression Awareness and Suicide Prevention

Petra Townsend, MD, FAWPHc

National

- Florida Academy of Family Physicians (FAFP) Continuing Professional Development Committee

State/Local

- Volunteer, Queen of Peace Catholic Academy
- Volunteer, Abiding Savior Lutheran Church

Maribeth Williams, MD, MS

State/Local

- Co-chair, Florida Academy of Family Physicians Residency Directors Council
- Member, Advisory Committee, Florida Blue Center for Health Care Quality
- Member, Academic Status Committee, College of Medicine, University of Florida
- Member, Institutional Program Review Committee, College of Medicine, University of Florida
- Member, Steering Committee, Department of Community Health and Family Medicine, University of Florida
- Member, Quality Improvement Committee, Department of Community Health and Family Medicine, University of Florida
- Volunteer, Equal Access Clinic, College of Medicine, University of Florida

ADMINISTRATIVE SERVICES AND MEMBERSHIPS

STAFF SERVICES AND MEMBERSHIPS

Art Watson, MS

State/Local

- Webmaster and Audio/Visual support for North Central Florida Chapter, American Academy of Professional Coders (AAPC)
- Photographer, Superior Accomplishment Award Division 5 Ceremony, College of Medicine, University of Florida

Sheila Diuguid

State/Local

- Hospitality Volunteer, The Family Church
- Departmental Representative, UF Campaign for Charities

Lavina Gramig

State/Local

- Committee Chair, Superior Accomplishment Award Division 5 Committee, College of Medicine, University of Florida
- Member, University Hearing Authority 2nd Level Appeals Committee, Transportation and Parking Services, University of Florida

Jon Coffey

National

- Administrator's Representative and Board member, Association of Departments of Family Medicine (ADFM)
- Chair, Administrators Steering Committee, Association of Departments of Family Medicine (ADFM)
- Member, Leadership Development Committee, Association of Departments of Family Medicine (ADFM)

Lea Crowley

State/Local

- Wellness Partner, UF & UF Health Wellness Committee

Najwa Liscombe, BHSA, CPC, CPC-I, CMA

National

- Speaker Panel, American Academy of Professional Coders Chapter Association (AAPCCA)
- Executive Board of Directors, American Academy of Professional Coders Chapter Association (AAPCCA)
- Member, Legal/Ethics Issues Committee, American Academy of Professional Coders Chapter Association (AAPCCA)
- Fundraiser, Vinson Foundation – After care counseling of family and friends.

State/Local

- President of the Council of Catholic Women, Gainesville Affiliate
- Parish Council, St. Patrick Catholic Church
- Medicare FCSO Subcommittee on Evaluation and Management Education
- Treasurer, North Central Florida Chapter of the American Academy of Professional Coders (NCF-AAPC)
- Coordinator, 2019 Coding Fiesta Committee, NCF-AAPC
- Bereavement Committee, St. Patrick Catholic Church
- St. Vincent De Paul Committee, St. Patrick Catholic Church
- Volunteer, No One Dies Alone, UF Health

AWARDS AND ACHIEVEMENTS

NATIONAL AWARDS



John Malaty, MD

American Academy of Family Physicians (AAFP) Degree of Fellow Award

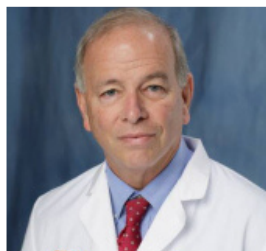

Marvin Dewar, MD

Best Doctors in America

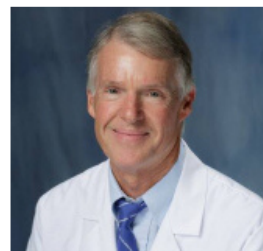

Robert Hatch, MD, MPH

Society of Teachers of Family Medicine Excellence in Education Award

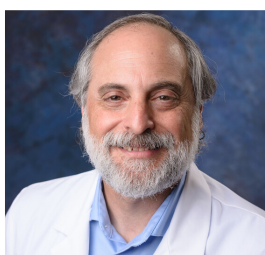

David Feller, MD

- America's Most Honored Professional, American Registry
- Castle Connolly Regional Top Doctor 2019



Arch Mainous, III, PhD

Council of Academic Family Medicine Organizations (CERA) Best Published Research Paper Award

STATE/LOCAL AWARDS



Elisa Lupi, MD

UF Health Shands Hospital Customer Service is the Key Award

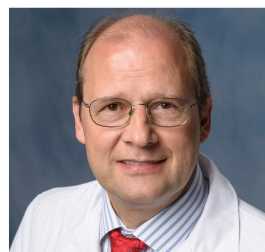

Siegfried Schmidt, MD, PhD

UF Health Shands Hospital Honored Caregiver Award

First Place in the Physician Category Poster.

Orlando FA, Rahmanian KP, Byrd CE, Chang KL, Yang Y, Carek PJ, Lupi ME. Florida Academy of Family Physicians Family Medicine Spring Forum, Orlando, FL

Center of Excellence Award 2018:

Wound Care - Susan Millan, Run Gan and Petra Townsend-Healogics Robert A Warriner

AWARDS AND ACHIEVEMENTS

UNIVERSITY AWARDS

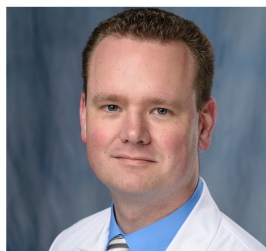

Samuel Dickmann, MD

Community Health and Family Medicine
Golden Gator Award, UF Health Family
Medicine Residency Program



Sheila Diuguid

Gator Business Administrator
Services Certificate Award



Arch Mainous, III, PhD

Scholarship of Teaching Publication
Award, College of Public Health and
Health Professions

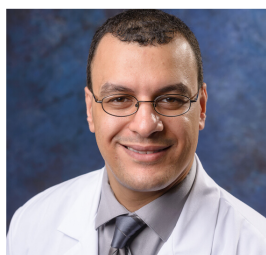

John Malaty, MD

- Teacher of the Year, UF Health Family
Medicine Residency Program
- Faculty of the Year Award, Department of
Community Health and Family Medicine



Emilee Rice-White

Superior Accomplishment Award,
Division 5

RESIDENT GRADUATION AWARDS



Lauren Conroy, MD

- STFM Resident Teacher
- Society of Teaching Scholars
- Resident of the Year

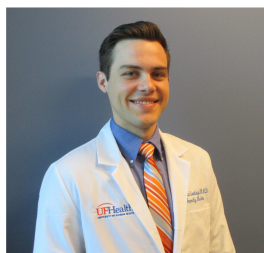

Inocente Santiago, III, MD

Sey Hee Park Spirit of Medicine Award



Gary Allen, DO

Assiciacion of Family Medicine
Residency Directors Resident
Award



Alexander Leasure, MD

Community Service Award

DEPARTMENT AWARDS

**Community Health and Family Medicine
Golden Gator Teaching Award Winners
2018:**

Lisa Chacko, Alpa Desai, Jocelyn
Gravlee, Elvy Mercado.

GRANTS AND RESEARCH

2018-19 GRANT ACTIVITY

PREPARE – PeRson EmPowdered Asthma Relief

Funded by: American Academy of Family Physicians (AAFP)

Ku-Lang Chang, MD, FAAFP, MRO

Total grant: \$111,440

A study organized by the American Academy of Family Physicians to test whether the use of a corticosteroid inhaler improves the management of asthma. Dr. Chang is in the third year of this 5-year study.

DoD/NCAA Grand Alliance: Concussion Assessment, Research and Education (CARE) Consortium

Funded by: US Department of Defense (DoD)/National

Collegiate Athletic Association (NCAA)

James R. Clugston, MD, MS, CAQSM

Total grant: \$126,222.00

Grant for the continued funding of UF's participation in the CARE consortium, a national, multi-site collaboration for the study of the natural history of concussion.

Community Health Offering Innovative Care and Educational Services (CHOICES) Agreement

Funded by: Alachua County Board of County Commissioner

Jonathan G. Harrell, MD

Total grant: \$116,428.00

CHOICES is a competitive health services grant program offered by the Alachua County Board of County Commissioners, designed to assist uninsured residents by providing grant funding to health care providers to ensure the provision of quality health care services. Dr. Harrell received this award to support the operation of the UF Mobile Outreach clinic for the 2017 calendar year.

Bridging the Gap: Linked Patients to Quality Care

Funded by: Florida Association of Free and Charitable Clinics

Jonathan G. Harrell, MD

Total grant: \$70,605.00

The Florida Association of Free and Charitable Clinics (FAFCC) is a not-for-profit organization which funds the efforts of community-based and faith-based organizations that provide healthcare services at little or no charge to low-income, uninsured and underserved individuals, while relying heavily on volunteer healthcare professionals and community partnerships. Dr. Harrell received an award from the FAFCC for the continued support that the Mobile Outreach Clinic provides to our community.

PUBLICATIONS, PRESENTATIONS AND POSTERS

PUBLICATIONS

Asken BM (g), Houck Z (g), Bauer RM, **Clugston JR**. SCAT5 and SCAT3 Symptom Reporting Differences and Convergent Validity in Collegiate Athletes. *Archives of Clinical Neuropsychology*. 2019 Feb; PubMed PMID: 30796799.

Caccese JB, DeWolf RM, Kaminski TW, Broglio SP, McAllister TW, McCrea M, Buckley TA, CARE Consortium Investigators (**Clugston JR**, et al.). Estimated age of first exposure to football and neurocognitive performance amongst NCAA student-athletes: a cohort study. *Sports Medicine*. 2019 Mar; 49(3):477-487. DOI: 10.1007/s40279-019-01069-x.

Carek SM, **Carek PJ**. Consider these exercises for chronic musculoskeletal conditions. *J Fam Pract*. 2018;67(9):534-543.

Cecil E, Bottle A, Ma R, Hargreaves DS, Wolfe I, **Mainous AG III**, Saxena S. Impact of preventive primary care on children's unplanned hospital admissions: a population-based birth cohort study of UK children 2000–2013. *BMC Medicine*. 2018 Sep;17;16(1):151.

Cicali EJ, Weitzel KW, Elsey AR, **Orlando FA**, Vinson M, Mosley S, Smith DM, Davis R, Drum L, Estores D, Franciosi JP, Hagen MG, Jerkins GJ, **Mercado ES**, Nainaparampil J, Padron A, Rosenberg EI, Wright A, **Schmidt SO**, Mathews CA, Cavallari LH, Johnson JA. Challenges and Lessons learned from clinical pharmacogenetic implementation of multiple gene-drug pairs across ambulatory care settings. *Genetics in Medicine*. March 30, 2019.

Clugston J. AMSSM Position Statement on Concussion in Sports. *British Journal of Sports Medicine*. 2019 Jan; 53:213-225.

Clugston J. Concussion BASICS I: Concussion Biomarkers Assessed in Collegiate Student-Athletes (BASICS) I: Normative Study. *Neurology*. November 2018; 91(23):e2109-e2122. DOI: 10.1212/WNL.0000000000006613.

Clugston J. Concussion BASICS II: Baseline serum biomarkers, head impact exposure, and clinical measures. *Neurology*. November 2018; 91(23):e2123-e2132. DOI: 10.1212/WNL.0000000000006616.

Clugston J. Concussion BASICS III: Serum biomarker changes following sport-related concussion. *Neurology*. November 2018; 91(23):e2133-e2143; DOI: 10.1212/WNL.0000000000006617.

Clugston J. Effects of SRC on Peripheral microRNA Expression. *Brain Injury*. 2019 Jan; 33(4):1-7. DOI: 10.1080/02699052.2019.1573379.

Clugston J. Hits per Person per Minute per Drill Reducing Friendly Fire Impacts. *Annals of Biomedical Engineering*. 2018 Jul; 1-15. DOI: 10.1007/s10439-018-2088-5.

Clugston J. Impact of Reading Skill on King Devick Baselines. *Annals of Biomedical Engineering*. 2018 Oct; 1-6; DOI: 10.1007/s10439-018-02150-8.

Clugston J. Predictors of Post-Concussion Symptom Severity in a University-based Concussion Clinic. *Brain Injury*. 2019 Jan; 33(4):480-489. DOI: 10.1080/02699052.2019.1565897.

Clugston J. King Devick Test Time Varies by Testing Modality. *Clinical Journal of Sports Medicine*. 2018 Oct; vol (issue): pages. DOI: 10.1097/JSM.0000000000000691.

Dai M, Peabody M, Peterson LE, **Mainous AG III**. Adherence to clinical guidelines for monitoring diabetes in primary care settings. *Family Medicine and Community Health*. 2018;6(4):161-167. 57(1):37-40. DOI: 10.5414/CP203314

DeRemer CE, **Konopack J**, Curtis S. Management of warfarin anticoagulated patients choosing hyperbaric oxygen treatments. *TH Open* 2019; 03(01): e20-e21. DOI: 10.1055/s-0038-1676984.

PUBLICATIONS, PRESENTATIONS AND POSTERS

Desai BK., **Desai A.** A Method of Cognitive Training of Medical Students & Residents. *Creative Education*. 2018 July; 9(9):1377-1388. DOI: 10.4236/ce.2018.99102.

Edenfield KM, Reifsteck F, Carek S, Harmon KG, Asken BM, Dillon MC, Street J, **Clugston JR**. Echocardiographic Measurements of Left Ventricular End-diastolic Diameter and Interventricular Septal Diameter in collegiate football athletes at pre-participation evaluation referenced to body surface area. *BMJ Open Sport & Exercise Medicine*. 2019 Apr 9;5(1):e000488. doi: 10.1136/bmjsem-2018-000488.

Garcia GP, Lavieri MS, Jiang R, McAllister TW, McCrea M, Broglio SP, CARE Consortium Investigators (**Clugston JR**, et al.). A data-driven approach to unlikely, possible, probable, and definite acute concussion assessment. *Journal of Neurotrauma*. 2019 Jan; vol(issue):pages. DOI: 10.1089/neu.2018.6098.

Gravlee J, Michaudet C. Ulnar collateral ligament injuries of the elbow in female division I collegiate gymnasts: a report of five cases. *Open Access J Sports Med*. 2018 Sep 7;9:183-189. doi: 10.2147/OAJSM.S159624.

Griffin L, Lee D, Jaisle A, **Carek P**, George T, Laber E, Lok B, Modave F, Paskett E, Krieger J. Creating an mHealth App for Colorectal Cancer Screening: User-Centered Design Approach. *JMIR Hum Factors*. 2019;6(2):e12700. DOI: 10.2196/12700.

Harmon KG, **Clugston JR**, Dec K, Hainline B, Herring S, Kane S, Kontos AP, Leddy JJ, McCrae MA, Poddar SK, Putukian M, Wilson J, Roberts WO. American Medical Society for Sports Medicine Position Statement on Concussion in Sport. *Clinical Journal of Sports Medicine*. 2019 Mar; 29(2):87-100. DOI: 10.1097/JSM.0000000000000720.

Hong YR, Larson S, Marlow NM, Sonawane K, **Mainous AG III**. Impact of provider participation in ACO programs on preventive care services, patient experiences, and health care expenditures in U.S. adults aged 18-64. *Medical Care*. 2018 Aug;56(8):711-718.

Houck Z (g), Asken BM (g), Bauer RM, **Clugston JR**. Predictors of post-concussion symptom severity in a university-based concussion clinic. *Brain Injury*. 2019 Jan; 33(4):480-489. DOI: 10.1080/02699052.2019.1565897

Huo J, Desai R, Hong YR, Turner K, **Mainous AG 3rd**, Bian J. Use of Social Media in Health Communication: Findings From the Health Information National Trends Survey 2013, 2014, and 2017. *Cancer Control*. 2019 Jan Dec;26(1):1073274819841442.

Huo J, Hong YR, Bian J, Guo Y, Wilkie DJ, **Mainous AG 3rd**. Low Rates of Patient-Reported Physician-Patient Discussion about Lung Cancer Screening among Current Smokers: Data from Health Information National Trends Survey. *Cancer Epidemiol Biomarkers Prev*. 2019 May;28(5):963-973.

Jo A, Larson S, **Carek P**, Peabody MR, Peterson LE, **Mainous AG**. Prevalence and practice for rare diseases in primary care: a national cross-sectional study in the USA. *BMJ Open*. 2019 Apr 1;9(4):e027248.

Kirkpatrick S, Garcia DF, **Lynch K, Carek PJ**. Emergency department utilization in a family medicine patient population. *J Am Board Fam Med*. 2019;32(2):264-268.

Mainous AG 3rd, Tanner RJ, Rahmanian KP, Jo A, **Carek PJ**. Effect of Sedentary Lifestyle on Cardiovascular Disease Risk Among Healthy Adults With Body Mass Indexes 18.5 to 29.9 kg/m². *Am J Cardiol*. 2019 Mar 1;123(5):764-768.

Mainous AG III, Carek PJ, Lynch K, Tanner RJ, Hulihan MM, Baskin J, Coates TD. Effectiveness of clinical decision support based intervention in the improvement of care for adult sickle cell disease patients in primary care. *Journal of the American Board of Family Medicine*. 2018 Sep-Oct;31(5):812-816.

Mainous AG III, Rahmanian KP, Ledford CJW, **Carek PJ**. Professional identity, job satisfaction and commitment of nonphysician faculty in academic family medicine. *Family Medicine*. 2018 Nov; 50(10):739-745.

PUBLICATIONS, PRESENTATIONS AND POSTERS

Mainous AG III, Tanner RJ, Jo A, Park K, Beau De Rochars VM. Trends in cardiovascular disease risk in the United States-1999-2014. *American Journal of Preventive Medicine*. 2018 Sep;55(3):384-388.

Mainous AG III. Disseminating scientific findings in an era of fake news and science denial. *Annals of Family Medicine*. 2018 Nov;16(6):490-491.

Mainous AG, Mansoor H, Rahmanian KP, **Carek PJ**. Perception of risk of developing diabetes among patients with undiagnosed prediabetes: The impact of physician advice. *Clinical Diabetes*. 2018 Oct; cd180050.

Mansoor H, Elgendy IY, Williams RS, Joseph VW, Hong YR, **Mainous AG III**. A risk score assessment tool for peripheral artery disease in women: using the National Health and Nutrition Examination Survey. *Clinical Cardiology*. 2018 Aug;41(8):1084-1090.

McCrea M, Broglio S, McAllister T, Zhou W, Zhao S, Katz B, Kudela M, Harezlak J, Nelson L, Meier T, Marshall SW, Guskiewicz KM, CARE Consortium Investigators (**Clugston JR**, et al.). Return to play and risk of repeat concussion in collegiate football players: comparative analysis from the NCAA Concussion Study (1999-2001) and CARE Consortium (2014-2017). *British Journal of Sports Medicine*. Published online ahead of print April 29, 2019.

Michaudet C, **Malaty J**. Cerumen Impaction. *American Family Physician*. 2018 Oct; 98(8):525-529.

Nguyen K, **Theoktisto K**. Retropharyngeal tear. *Gastroenterology Consultant*. Oct 18,2018.

Nicolette G, **Gravlee J**. Ulnar Collateral Ligament Injuries of Elbow in Gymnasts. *Open Access Journal of Sports Medicine*. 2018 Sep; 9:183-189. DOI: 10.2147/OAJSM.S159624.

Guy W, **Nicolette**, **Charlie Michaudet**, Bryan Pierce. Morel-Lavallee Lesions: A Non-Operative Case Series. *International Journal of Case Reports*. 2018 3:53.

Nicolette G. Health Insurance Literacy and Utilization. *Journal of American College Health*. 2018 Dec. DOI: 10.1080/07448481.2018.1538151.

Porter M, Agana DF, **Rooks BJ**, **Harrell G**, Klassen RA, **Hatch R**, Malouin RA, **Carek P**. Primary care tracks in medical schools. *PRiMER*. 2019;3:3;doi: 10.22454/PRiMER. 2019.799272.

Porter M, **Quillen D**, Agana DF, **Chacko L**, **Lynch K**, Bielick L, Fu X, Yang Y, **Carek PJ**. Are patients frequently readmitted to the hospital different from the other admitted patients? *J Am Board of Fam Med*. 2019;32:58-64; doi:10.3122/jabfm.2019.01.180052.

Reifsteck F, **Clugston JR**, Carek S, Harmon KG, Asken BM, Dillon MC, Street J, **Edenfield KM**. Echocardiographic Measurements of Aortic Root Diameter (ARD) in collegiate football athletes at pre-participation evaluation. *BMJ Open Sport & Exercise Medicine*. 2019 Jun 6;5(1):e000546. doi: 10.1136/bmjsem-2019-000546.

Rubin DA, Vishal Patel, Eric Dietrich. Effects of Oral Ginger Supplementation on the INR. *Case Reports in Medicine*. Volume 2019, Article ID 8784029.

Rubin DA. Adolescent Mental Health: Depression and Anxiety in the Primary Care Setting. *Florida Family Physician*. Volume 68. Issue 2. Summer 2019. 10-12

Salloum RG, Lee J, **Porter M**, et al. Evidence-based tobacco treatment utilization among dual users of cigarettes and E-cigarettes. *Preventive Medicine*. 2018;114:193-199. DOI: 10.1026/j.ypmed.2018.07.010. PMID 30026117.

PUBLICATIONS, PRESENTATIONS AND POSTERS

Mainous AG III, Tanner RJ, Jo A, Park K, Beau De Rochars VM. Trends in cardiovascular disease risk in the United States-1999-2014. *American Journal of Preventive Medicine*. 2018 Sep;55(3):384-388.

Salloum RG, Theis, RP, Pbert L, Gurka MJ, **Porter M**, et al. Stakeholder engagement in developing an electronic clinical support tool for tobacco prevention in adolescent primary care. *Children*. 2018;5(12): 170; doi:10.3390/children5120170.

Stechmiller JK, Lyon D, Schultz G, Gibson DJ, Weaver MT, Wilkie D, Ferrell AV, Whitney J, Kim J, **Millan SB**. Biobehavioral Mechanisms Associated With Nonhealing Wounds and Psychoneurologic Symptoms (Pain, Cognitive Dysfunction, Fatigue, Depression, and Anxiety) in Older Individuals With Chronic Venous Leg Ulcers. *Biol Res Nurs*. 2019 May 29:1099800419853881. doi: 10.1177/1099800419853881.

Svingos AM, Asken BM, Bauer RM, DeKosky ST, Hromas GA, Jaffee MS, Hayes RL, **Clugston JR**. Exploratory study of sports-related concussion effects on peripheral micro-RNA expression. *Brain Injury*. 2019 Jan; 33(4):1-7. DOI: 10.1080/02699052.2019.1573379.

Weber ML, Lynall RC, Hoffman NL, Miller EH, Kaminski TW, Buckley TA, Benjamin HJ, Miles CM, Whitlow CT, Litner L, Broglio SP, McCrear M, McAlister T, Schmidt JD, CARE Consortium Investigators (**Clugston JR**, et al.), Health related quality of life in collegiate student athletes following concussion with and without concussion history. *Annals of Biomedical Engineering*. 2018 Oct; vol(issue):1-11. DOI: 10.1007/s10439-018-02151-7.

Weidner A, Peterson LE, **Mainous AG 3rd**, Datta A, Ewigman B. The Current State of Research Capacity in US Family Medicine Departments. *Fam Med*. 2019 Feb;51(2):112-119.

Wright M, **Mainous AG III**. Can continuity of care in primary care be sustained in the modern health system? *Australian Journal of General Practice*. 2018 Oct;47(10):667.

PRESENTATIONS

INTERNATIONAL

Carek P, Agana D, Datta S, **Hatch R**, **Mainous A**, **Porter M**. Medical Schools and Primary Care: Perceptions of the Current Environment. Presented at: 46th Annual Meeting of the North American Primary Care Research Group; November, 2018; Chicago, IL.

Carek P, **Lynch K**, **Mainous A**, **Porter M**, Yang Y. Development of a Locally Specific Risk Score to Identify Patients at High Risk for Readmission. Presented at: 46th Annual Meeting of the North American Primary Care Research Group; November, 2018; Chicago, IL.

Carek PJ. Development of a Locally Specific Risk Score to Identify Patients at High Risk for Readmission. Presented at: North American Primary Care Research Group Annual Meeting; November 2018; Chicago, IL.

Carek PJ. Healthcare Utilization, Quality of Care and Outcomes for 10,810 Sickle Cell Disease Patients in Florida. Presented at: North American Primary Care Research Group Annual Meeting; November 2018; Chicago, IL.

Carek PJ. Medical Schools and Primary Care: Perceptions of the Current Environment. Presented at: North American Primary Care Research Group Annual Meeting; November 2018; Chicago, IL.

Carek PJ. Understanding the Middle-Tier Population of Ambulatory Care Sensitive 30-Day Readmissions: Using the Nationwide Readmissions Database. Presented at: North American Primary Care Research Group Annual Meeting; November 2018; Chicago, IL.

PUBLICATIONS, PRESENTATIONS AND POSTERS

Carek PJ. Tailoring Medical Education to Future Practice. WONCA East Mediterranean Family Medicine Congress. Beirut, Lebanon. March 2019.

Ewigman B, Green L, **Mainous A**, Peterson L, Weidner A. A CERA-FMAH-ADFM Survey: Characteristics of Research Productive Family Medicine Departments in the US and Canada. Presented at: 46th Annual Meeting of the North American Primary Care Research Group; November, 2018; Chicago, IL.

Ewigman B, Weidner A, Peterson L, **Mainous A**, Green L. A CERA-FMAH-ADFM Survey: Internal and External Sources of Research Funding in High Research Capacity US and Canadian Departments of Family Medicine. Presented at: 46th Annual Meeting of the North American Primary Care Research Group; November, 2018; Chicago, IL.

Ewigman B, Weidner A, Peterson L, **Mainous A**, Green L. A CERA-FMAH-ADFM Survey: Chair Attitudes and Perceptions about Research and Departmental Research Capacity. Presented at: 46th Annual Meeting of the North American Primary Care Research Group; November, 2018; Chicago, IL.

Jo A, Larson S, **Carek P**, Peabody M, Peterson L, **Mainous A**. Rare Diseases in Primary Care: Prevalence and Practice. Presented at: 46th Annual Meeting of the North American Primary Care Research Group; November, 2018; Chicago, IL.

Mainous A, Carek P, Tanner R, Rahmanian K. Healthcare Utilization, Quality of Care and Outcomes for 10,810 Sickle Cell Disease Patients in Florida. Presented at: 46th Annual Meeting of the North American Primary Care Research Group; November, 2018; Chicago, IL.

Mainous A, Mansoor H, Rahmanian K, **Carek P**. Perception of Risk of Developing Diabetes Among Patients with Undiagnosed Prediabetes: The Impact of Physician Advice. Presented at: 46th Annual Meeting of the North American Primary Care Research Group; November, 2018; Chicago, IL.

Mainous A, Nolte T. Sharing Your Findings with the World: Engaging with the Lay Media. Presented at: 46th Annual Meeting of the North American Primary Care Research Group; November, 2018; Chicago, IL.

Malaty J. Chronic Cough in Adults: Evaluation and Management in Primary Care. Presented at: 3rd International Conference on General Practice & Primary Care; August 16-17, 2017; Madrid, Spain. Keynote Speaker.

Malaty J. Chronic Rhinosinusitis: Evaluation and Management in Primary Care. Presented at: 3rd International Conference on General Practice & Primary Care; August 16-17, 2017; Madrid, Spain. Keynote Speaker.

Peabody M, Dai M, Peterson L, **Mainous A**. Prevalence of and Factors Related to Family Physicians' Providing e-Visits. Presented at: 46th Annual Meeting of the North American Primary Care Research Group; November, 2018; Chicago, IL.

INTERNATIONAL

Carek PJ, Bielick L, Datta S, **Mainous A**, **Porter M**. Evaluating Resiliency in Fourth-Year Medical Students. Presented at: 45th Annual Society of Teachers of Family Medicine Conference on Medical Student Education; January 31-February 3, 2019; Jacksonville, FL.

Chessman A, Everard K, Agana DF, **Mainous A**, Morely C, **Porter M**. CERA FM Clerkship Director Surveys: Background Data: 2013-2018. Poster presented at: Society of Teachers of Family Medicine Conference on Medical Student Education; Feb 2019; Jacksonville, FL.

Clugston JR. "Concussion Sideline Evaluation – SMART Workshop." 2019 AMSSM 28th Annual Meeting. Houston, TX. April 16, 2019. Invited.

PUBLICATIONS, PRESENTATIONS AND POSTERS

Carek PJ. Tailoring Medical Education to Future Practice. WONCA East Mediterranean Family Medicine Congress. Beirut, Lebanon. March 2019.

Clugston JR. "NFL-NCAA Autonomy 5 Football Safety Workgroup." Southeastern Conference Sports Medicine Meeting. Opelika, AL. April 28, 2019. Invited.

DeRemer C, Talana A, **Westwood G, Quinn K, Konopack J.** Limited Resources: Maximizing Student Experience in a Rural Clinic via Multidisciplinary Team. Poster presented at: American Society of Health-System Pharmacists (ASHP) National Pharmacy Preceptor Conference; October 2018; Dallas, TX.

Dorsey N, Medley J, Dayton T, **Hatch RL.** Jump, Snip and Slice: Family Medicine Does This? Presented at: 45th Annual Society of Teachers of Family Medicine Conference on Medical Student Education; January 31-February 3, 2019; Jacksonville, FL.

Fitzgerald B, Konopack J, DeRemer C. Partnership Unifying Multidisciplinary Providers and Student Learners in an Ambulatory Collaborative Practice Model. Presented at: American Society of Health-System Pharmacist National Pharmacy Preceptor Conference; October 2018; Dallas, TX.

Hagen M, Barker P, Lieberman L, **Hatch RL.** A Student did WHAT?!? Addressing Unprofessional Behavior. Presented at: 45th Annual Society of Teachers of Family Medicine Conference on Medical Student Education; January 31-February 3, 2019; Jacksonville, FL.

Harrell JG, Nall R, Harlan E, **Hatch RL.** Teaching the Social Determinants of Health in the Clinical Years: How Service Learning, Didactics and Reflections can Integrate SDOH Learning across Clerkships and Electives. Presented at: 45th Annual Society of Teachers of Family Medicine Conference on Medical Student Education; January 31-February 3, 2019; Jacksonville, FL.

Harrell JG. Cancer Disparities Panel. Presented at: National Cancer Prevention Workshop; February 6, 2019; Capitol Hill, DC.

Jo A, Jimenez E, Larson S, Fleischman S, **Mainous A.** 5-Year Trends of Length of Stay at ED and Characteristics in Patients Diagnosed with Ambulatory Care Sensitive Conditions (ACSCs): The National Hospital Ambulatory Medical Condition Survey (NHAMCS), 2011-2015. Presented at the Academy Health Annual Research Meeting, Washington DC, June 2019.

Mainous A, Tanner R, Rahmanian K, Jo A, **Carek P.** Sedentary lifestyle and cardiovascular disease risk: a healthy body mass index is not enough. Presented at the 52nd annual meeting of the Society of Teachers of Family Medicine, Toronto, Canada, May, 2019.

Malaty J, Carek P, Gonzalez F, **Mainous III A, Porter M,** Yang Y. Development of a Locally Specific Risk Score to Identify Patients at High Risk for Readmission. Presented at: Society of Teachers of Family Medicine Conference on Practice Improvement; December 6-9, 2018; Tampa, Florida.

Malaty J, Chang T, Culmer N, DeMasi M, Drowos J, Figueroa E, Hartmark-Hill J, Hogan L, Kenyon T, Odom A, Pfeifle, A, Schneider D, Westerfield K. Pursuing Scholarship: Creating Effective Conference Submissions. Oral presentation – STFM Annual Conference; April 28 – May 1, 2019; Toronto, Canada.

Malaty J, Halbrook M. Using Team-Based Clinic Processes to Improve Quality of Care. Poster presented at: Society of Teachers of Family Medicine Conference on Practice Improvement; December 6-9, 2018; Tampa, Florida.

Malaty J, Mercado E, Lasley C, Chacko L, Felder R, Carek P. Reducing ED Visits in Two Clinics Utilizing Health Coaches - Lessons Learned. Presented at: Society of Teachers of Family Medicine Conference on Practice Improvement; December 6-9, 2018; Tampa, Florida.

PUBLICATIONS, PRESENTATIONS AND POSTERS

Orlando FA, Rahmanian K, Byrd CE, Chang K, Yang Y, Carek PJ, Lupi ME. Using a Daily Self-Regulation Practice with Biofeedback to Improve Stress and Job Satisfaction in a Primary Care Outpatient Clinic. Presented at: Primary Care Innovations Conference; March 8, 2019; Gainesville, FL.

Rubin D, Konopack J, Hatch RL, Albert C, Cooper LA. Home Sweet Home: Engaging Hometown Physicians to Help with Early Clinical Teaching. Presented at: 45th Annual Society of Teachers of Family Medicine Conference on Medical Student Education; January 31-February 3, 2019; Jacksonville, FL.

Saultz J, Cayley W, Hill A, Fogarty C, Freeman J, Grammer S, Ledford C, **Mainous A**, Morley C, Nguyen B, Nolte T, Wallace L, Wendling A. Writing and submitting manuscripts for Family Medicine. Presented at the 52nd annual meeting of the Society of Teachers of Family Medicine, Toronto, Canada, May, 2019.

Saultz J, Cayley W, Fogarty C, Freeman J, Ledford C, **Mainous A**, Nguyen B, Wallace L, Wendling A. Conversation with the Editors of Family Medicine. Presented at the 52nd annual meeting of the Society of Teachers of Family Medicine, Toronto, Canada, May, 2019.

Singh D, Carpenter E, **Quinn K, Westwood G**, DeRemer C. Evaluating the Effects of In-Clinic Patient Conducted Blood Pressure Measurements on Workflow in a Rural Clinic (Interim Analysis). Presented at: American Society of Health-System Pharmacists (ASHP) Midyear Clinical Meeting; December 2-6, 2018; Anaheim, CA.

Stechmiller J, Lyon D, Gibson D, Weaver M, **Millan SB**, Whitney J, Kim J, Schultz G. Serum and wound environment C-Reactive Protein, viable bacteria and sickness behavior symptoms in non-healing wounds. Oral presented at the 31st Annual Meeting of the Wound Healing Society; May 7-11, 2019; San Antonio, TX.

Stechmiller J, Lyon D, **Millan SB**, Schultz G, Gibson D, Weave M, Wilkie D, Leeuwenburgh C, James G, Stewart P, Whitney J, Ferrell A, Kim J. Biobehavioral Mechanisms Underlying Symptoms and Healing Outcomes in Older Individuals with CVLU. Presented at: 31st Annual Symposium on Advanced Wound Care; November 2-3, 2018; Las Vegas, NV.

Williams MP, Malaty J, Carek PJ. Handling Death in a Residency Program – Creating a Plan We Hope to Never Need. Presented at: Society of Teachers of Family Medicine Annual Conference; April, 2019; Toronto, Canada.

Williams MP, Owens C, Carek PJ. When the Unthinkable Happens: How to Effectively Manage a Residency Crisis. Presented at: Program Director Workshop; April 5, 2019; Kansas City, MO.

Williams MP, Owens C. When the Unthinkable Happens: How to Effectively Manage a Residency Crisis. Presented at: Residency Program Solutions; April 9, 2019; Kansas City, MO.

REGIONAL/LOCAL

Alkhamisi A, **Nelson DS, Malaty J.** Diabetes Group Visits in a Residency Clinic: Training Residents to Facilitate Patient Empowerment. Presented at: University of Florida Gator Healthcare Forum; January 11, 2019; Gainesville, FL.

Carek P, Malaty J, Porter-Williams M. Development and Use of a Locally Specific Risk Score to Identify Patients at High Risk for Readmission. Presented at: Primary Care Innovations Conference; March 8, 2019; Gainesville, FL.

Clugston JR. Sports Related Concussion - Follow-up Office Visit and Insights from a Team Physician's Perspective. Presented at: Concussion Summit, Eastern Athletic Trainers' Association Annual Meeting; January 11, 2019; Valley Forge, PA. Invited speaker.

Clugston JR. "Sports Related Concussion Biomarkers." Winter Symposium. Notre Dame Sports Medicine Fellowship. Chicago, IL. March 30, 2019. Invited.

PUBLICATIONS, PRESENTATIONS AND POSTERS

Clugston JR. Concussion Research with College Students. Presented at: Traumatic Brain Injury, Spinal Cord Injury and Acute Brain Injury Research Retreat; December 7, 2018; TRACS, CCR and Evelyn F. and William L. McKnight Brain Institute of the University of Florida Cypress Lodge Lake Wauberg Facility, Micanopy, FL. Invited speaker.

Clugston JR. Panel Discussion: Practice Diversity in Family Medicine. Presented at: Family Medicine Interest Group; February 2019; University of Florida College of Medicine, Harrell Medical Education Building, Gainesville, FL.

Clugston JR. Research with the UAA. Presented at: UAA Research Collaboration Open House; February 12, 2019; Otis Hawkins Center, University of Florida, Gainesville, FL. Invited Speaker.

DeRemer C, Talana A, **Westwood G, Quinn K, Konopack J.** Limited Resources: Maximizing Student Experience in a Rural Clinic via Multidisciplinary Team. Poster presented at: Primary Care Innovations Conference; March 8, 2019; Gainesville FL.

Desai A. Clinical Efficiency and Patient Satisfaction. Presented at: Community Health and Family Medicine Residency Meeting; August 2018; Gainesville, FL.

Desai A. Family Medicine and Patient Presentation. Presented at: Prospective College of Medicine Interview Day; October 2018; Gainesville, FL.

Fitzgerald J, Nelson D. Developing and Implementing a Nutrition Counseling Framework for Family Medicine Providers. Presented at: Primary Care Innovations Conference; March 8, 2019; Gainesville, FL.

Giraldo C, DeRemer C, Singh D, Carpenter E, **Konopack J.** Impact on A1c from Pharmacist/Physician Collaborative Diabetic Appointment in a Rural Clinic Setting. Poster presented at: Primary Care Innovations Conference; March 8, 2019; Gainesville, FL.

Konopack J, Quinn K, DeRemer C. Impact of Student Pharmacy Learners through Successful Integration in a Rural Clinic. Presented at: Primary Care Innovations Conference; March 8, 2019; Gainesville FL.

Leja E, **Harrell G,** Ramanathan M. BEST You – Tailoring a Chronic Disease Self-Management Program to Your Community. Presented at: Primary Care Innovations Conference; March 8, 2019; Gainesville, FL.

Malaty J, Carek PJ. Managing Costs by Reducing Readmissions and ED Avoidance Strategies. Presented at: i3 Value Regional Collaborative; November 3, 2018; Columbia, SC.

Malaty J, Nelson D, Porter-Williams M. Teaching Residents about Population Health and Quality Improvement. Presented at: Primary Care Innovations Conference; March 8, 2019; Gainesville, FL.

Malaty J, Williams MP. Teaching Residents about Population Health and Quality Improvement. Presented at: Primary Care Innovations Conference; March 8, 2019; Gainesville, FL.

Mercado E, Felder R. Transitional Care Management Clinic. Presented at: Primary Care Innovations Conference; March 8, 2019; Gainesville, FL.

Mercado E. Patient Safety and Quality. MS1 Preceptorship Orientation. December 2018: Gainesville, FL.

Millan SB. Diabetic Ulcers of the Lower Extremity. University of Florida, College of Medicine, Department of Endocrinology. March 27, 2019; Gainesville, FL.

Millan SB. Biobehavioral Mechanisms Underlying Symptoms and Healing Outcomes in Older Individuals with CVLU. Presented at: University of Florida College of Medicine, Department of Dermatology; October 26, 2018; Gainesville, FL.

PUBLICATIONS, PRESENTATIONS AND POSTERS

Millan SB. Chronic Venous Leg Ulcers. Presented at: Family Medicine Residency Program Didactic Sessions at the University of Florida, College of Medicine; November 14, 2018; Gainesville, FL.

Millan SB. The Chronic Wound Healing Process and the Role of Bioburden. Presented at: University of Florida College of Medicine, Department of Medicine Division of Infectious Diseases; January 11, 2019; Gainesville, FL.

Porter M, Mercado E. Panel Discussion: Challenges of Providing Healthcare to a Culturally Diverse Patient Population. November 2018; Gainesville, FL.

Porter-Williams M, Leasure A, Malaty J. Using the Mini-Block to Improve the Ambulatory Experience. Presented at: Primary Care Innovations Conference; March 8, 2019; Gainesville, FL.

Singh D, Carpenter E, **Konopack J, Quinn K.** Evaluating the Effects of In-Clinic Patient Conducted Blood Pressure Measurements on Workflow in a Rural Clinic. Presented at: Primary Care Innovations Conference; March 8, 2019; Gainesville FL.

POSTERS NATIONAL

Alkhamisi A, **Nelson D, Malaty J.** Diabetes Group Visits in a Residency Clinic: Training Residents to Facilitate Patient Empowerment. STFM Annual Conference; April 28 – May 1, 2019; Toronto, Canada.

Carpenter E, Mullen L, Singh D, **Fitzgerald B,** DeRemer C. Identifying Osteoporosis Care Opportunities for Pharmacists in a Rural Setting. Poster presented at: American Society of Health-System Pharmacists (ASHP) Midyear Clinical Meeting; December 2-6, 2018; Anaheim, CA.

Garland S, **Malaty J.** Evaluation of a Type 2 Diabetes Mellitus Pharmacist-Physician Collaborative Clinic on Diabetes Care Measures and Overall Disease Management in At-risk Populations. Poster presented at: American Society of Health-System Pharmacists (ASHP) Midyear Clinical Meeting; December 2-6, 2018; Anaheim, CA.

Malaty J, Nelson D. A Simple and Effective Way to Streamline Medication Refills. Poster presented at: Society of Teachers of Family Medicine Conference on Practice Improvement; December 6-9, 2018; Tampa, FL.

Malaty J. Reducing No-show Rates and Increasing Patient Care Access in a Family Medicine Center. Poster presented at: STFM Conference on Practice Improvement, December 6-9, 2018; Tampa, FL.

Moreno C, Houck Z, Bauer R, **Clugston J.** The effect of anxiety and depression scores on S3SE symptom domains in college students. American Academy of Clinical Neuropsychology Annual Conference. Chicago, IL. June 5-8, 2019.

Olivas J, Clugston JR, Nicolette GW, Edenfield K. Finger pain in a collegiate football player. 2019 AMSSM 28th Annual Meeting. Houston, TX. April 16, 2019.

Olivas JM, Houck ZM, Mitchell MS, Pfeiffer AS, Clugston JR. Menstrual Period and Contraception Use as a Predictor of Concussion Incidence and Symptom Severity. 2019 American Medical Society for Sports Medicine 28th Annual Meeting. Houston, TX. April 15, 2019. Invited Oral Research Poster Presentation.

Stechmiller J, Lyon D, Gibson D, Weaver M, **Millan SB,** Leeuwenburgh C, James G, Kelly D, Schultz G, Kim J. Biobehavioral mechanisms underlying symptoms and healing outcomes in older individuals with chronic venous leg ulcers. Poster presented at the Annual Symposium on Advanced Wound Care; May 7-11, 2019; San Antonio, TX.

PUBLICATIONS, PRESENTATIONS AND POSTERS

REGIONAL/LOCAL

Malaty J, Nelson D, Williams M, Halbrook M, Carek P. Improving Quality of Care using Team-based Clinic Processes. Poster Presentation – UF Health Patient Safety and Quality, March 20, 2019: Gainesville, FL.

Malaty J, Nelson D, Williams M, Halbrook M, Carek P. Improving Quality of Care using Team-based Clinic Processes. Poster Presentation – UF Health Patient Safety and Quality, March 20, 2019: Gainesville, FL.

Malaty J, Nelson D. A Simple and Effective Way to Streamline Medication Refills. Poster Presentation – Primary Care Innovations Conference; March 8, 2019: Gainesville, FL.

Malaty J, Nelson D. A Simple and Effective Way to Streamline Medication Refills. Poster presented at: Primary Care Innovations Conference; March 8, 2019; Gainesville, FL.

Mullen L, Carpenter E, **Fitzgerald B**, DeRemer C. Interpretation of Dual Energy X-Ray Absorptiometry Scans Completed in At-Risk Osteoporosis Patients in a Rural Clinic. Poster presented at: Primary Care Innovations Conference; March 8, 2019; Gainesville FL.

Orlando FA, Rahmanian KP, **Byrd CE, Chang K**, Yang Y, **Carek PJ, Lupi ME.** Using a Daily Self-Regulation Practice with Biofeedback to Improve Stress and Job Satisfaction in a Primary Care Outpatient Clinic. Poster presented at: Primary Care Innovations Conference; March 8, 2019; Gainesville, FL.

Singh D, Carpenter E, **Quinn K, Westwood G**, DeRemer CE. Time Impact on Workflow in a Rural Clinic for Patient Conducted Blood Pressure Measurements. Poster presented at: Primary Care Innovations Conference; March 8, 2019; Gainesville FL.