

Academic Positions
Total FTE: 56.00

Professor FTE: 1.00	Asst. Professor FTE: 1.00	Assoc. Prof. FTE: 4.00	Clin. Asst. Prof. FTE: 38.00	Clin. Assoc. Prof. FTE: 8.00	Clin. Professor FTE: 3.00	Res. Assoc. Prof. FTE: 1.00	Prof. Emeritus FTE: 3.0
------------------------	------------------------------	---------------------------	---------------------------------	---------------------------------	------------------------------	--------------------------------	----------------------------

Red text indicates vacancy / impending term

Blue text indicates future start date

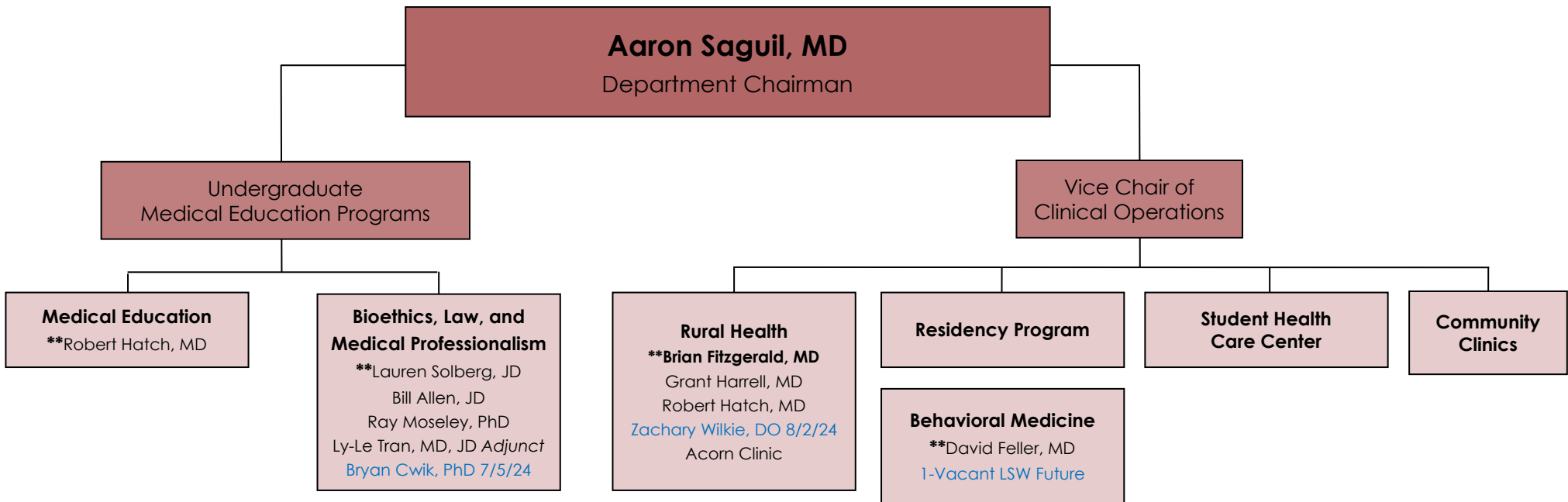

**Medical/Program Director

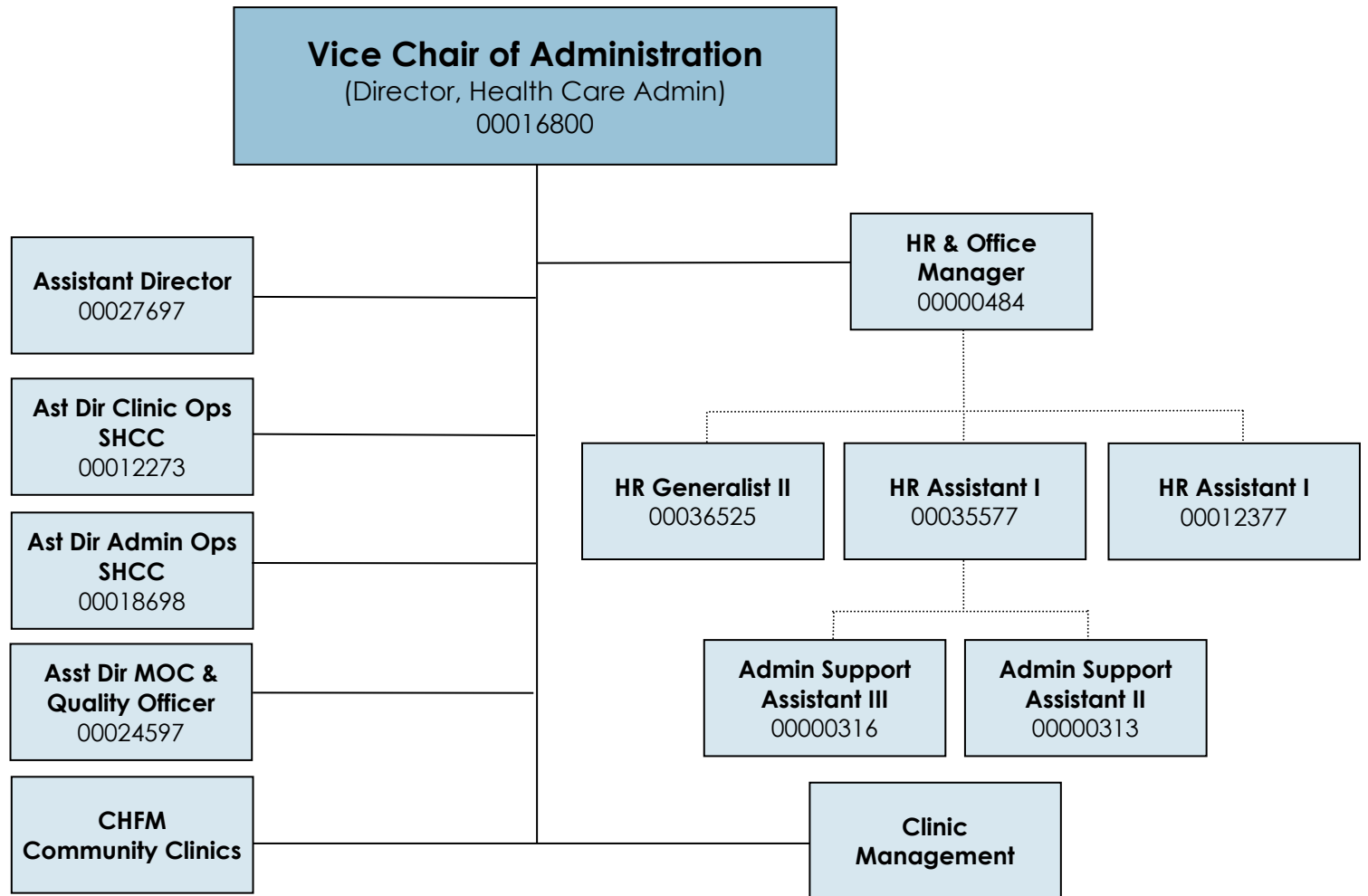

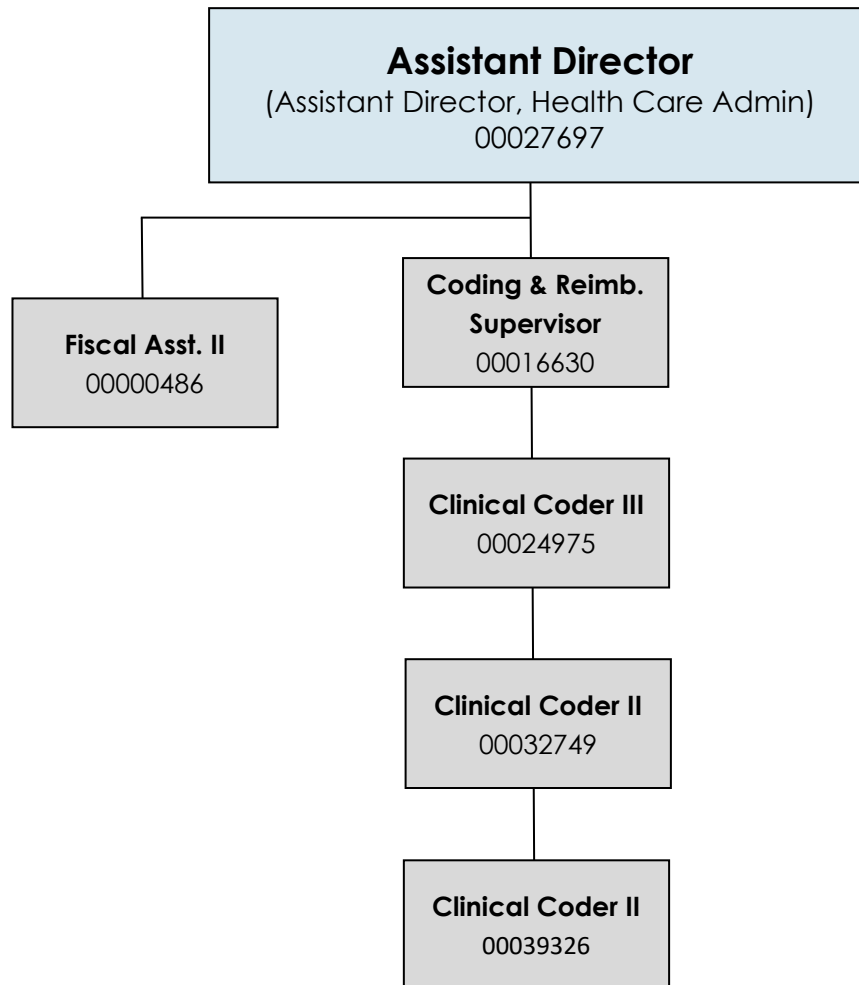

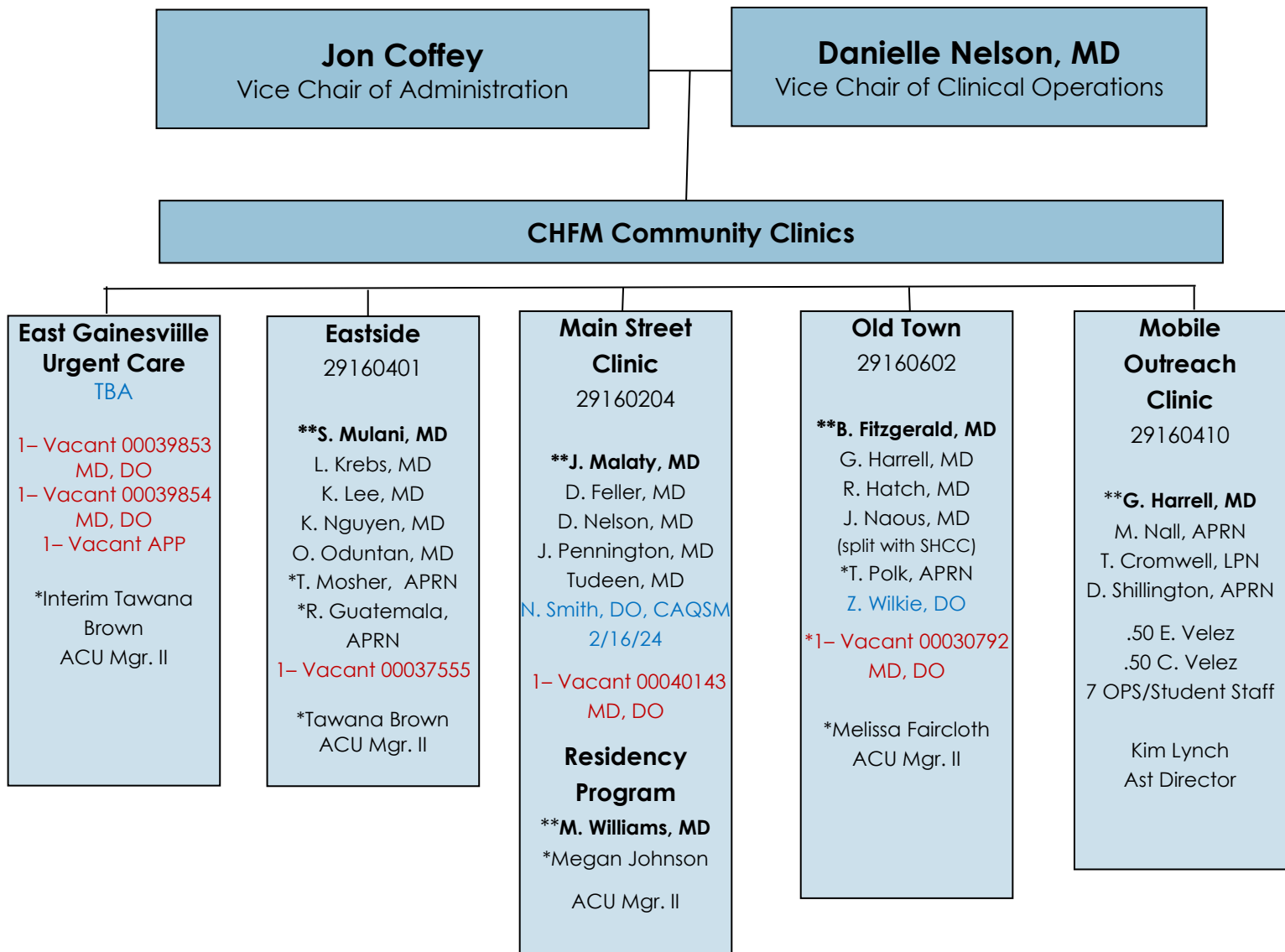

East Gainesville Urgent Care
TBA

1- Vacant 00039853
MD, DO
1- Vacant 00039854
MD, DO
1- Vacant APP

*Interim Tawana Brown
ACU Mgr. II

Eastside
29160401

****S. Mulani, MD**
L. Krebs, MD
K. Lee, MD
K. Nguyen, MD
O. Oduntan, MD
*T. Mosher, APRN
*R. Guatemala, APRN

1- Vacant 00037555

*Tawana Brown
ACU Mgr. II

Main Street Clinic
29160204

****J. Malaty, MD**
D. Feller, MD
D. Nelson, MD
J. Pennington, MD
Tudeen, MD
N. Smith, DO, CAQSM
2/16/24

1- Vacant 00040143
MD, DO

Residency Program
****M. Williams, MD**
*Megan Johnson
ACU Mgr. II

Old Town
29160602

****B. Fitzgerald, MD**
G. Harrell, MD
R. Hatch, MD
J. Naous, MD
(split with SHCC)
*T. Polk, APRN
Z. Wilkie, DO

*1- Vacant 00030792
MD, DO

*Melissa Faircloth
ACU Mgr. II

Mobile Outreach Clinic
29160410

****G. Harrell, MD**
M. Nall, APRN
T. Cromwell, LPN
D. Shillington, APRN

.50 E. Velez
.50 C. Velez
7 OPS/Student Staff

Kim Lynch
Ast Director

*Shands Employee
**Medical/Program Director

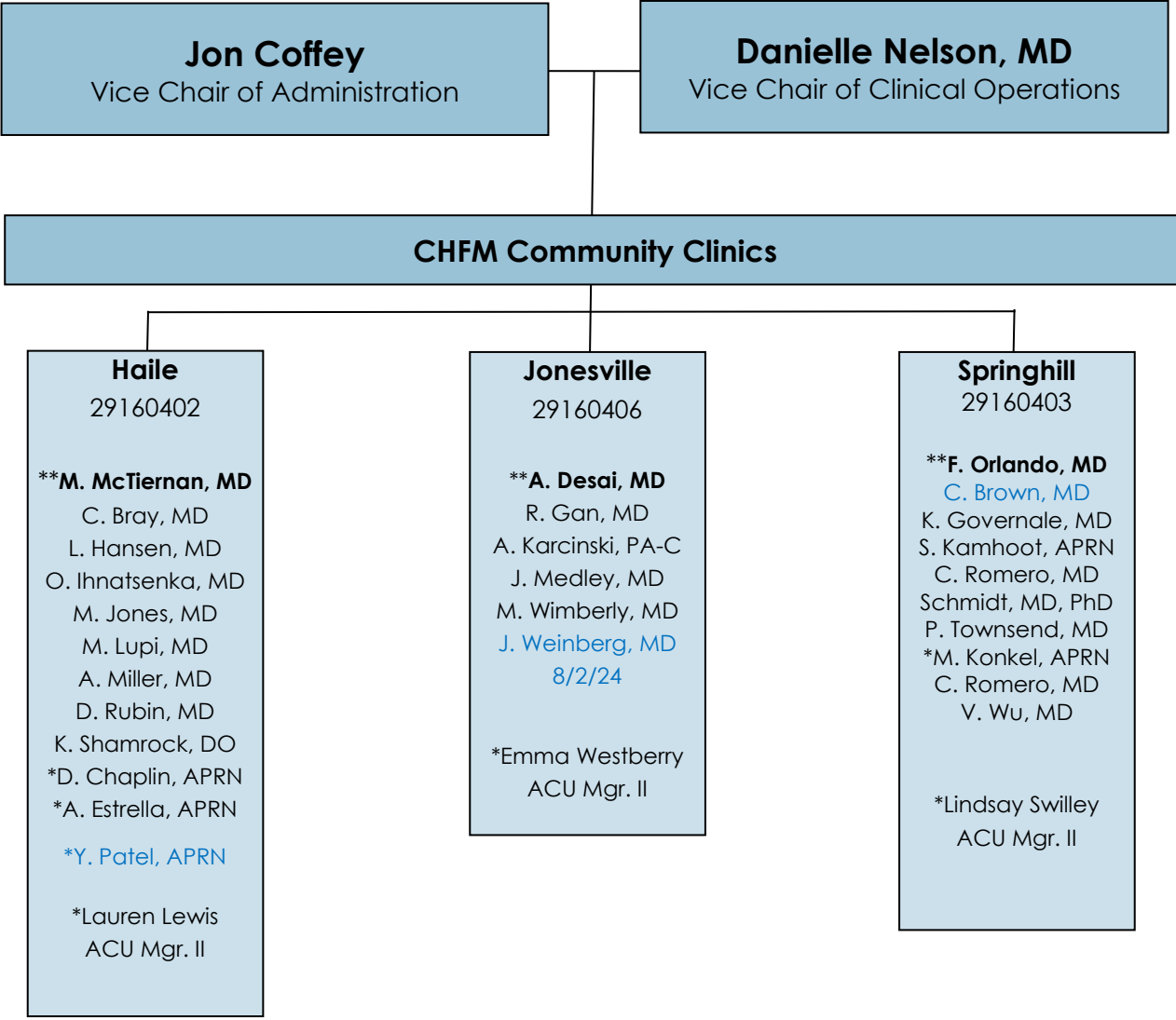

*Shands Employee

**Medical/Program Director

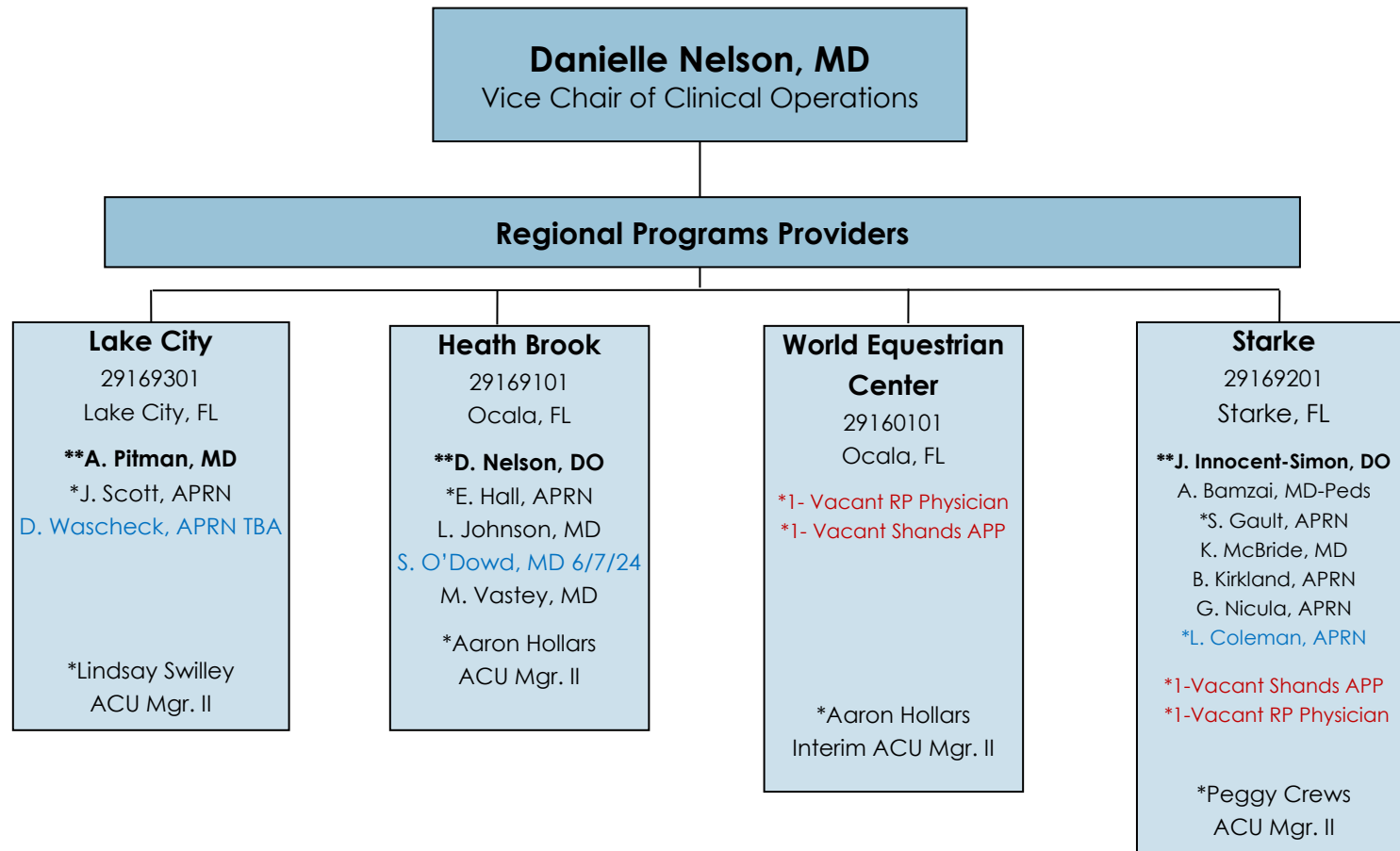

*Shands Employee

**Medical/Program Director

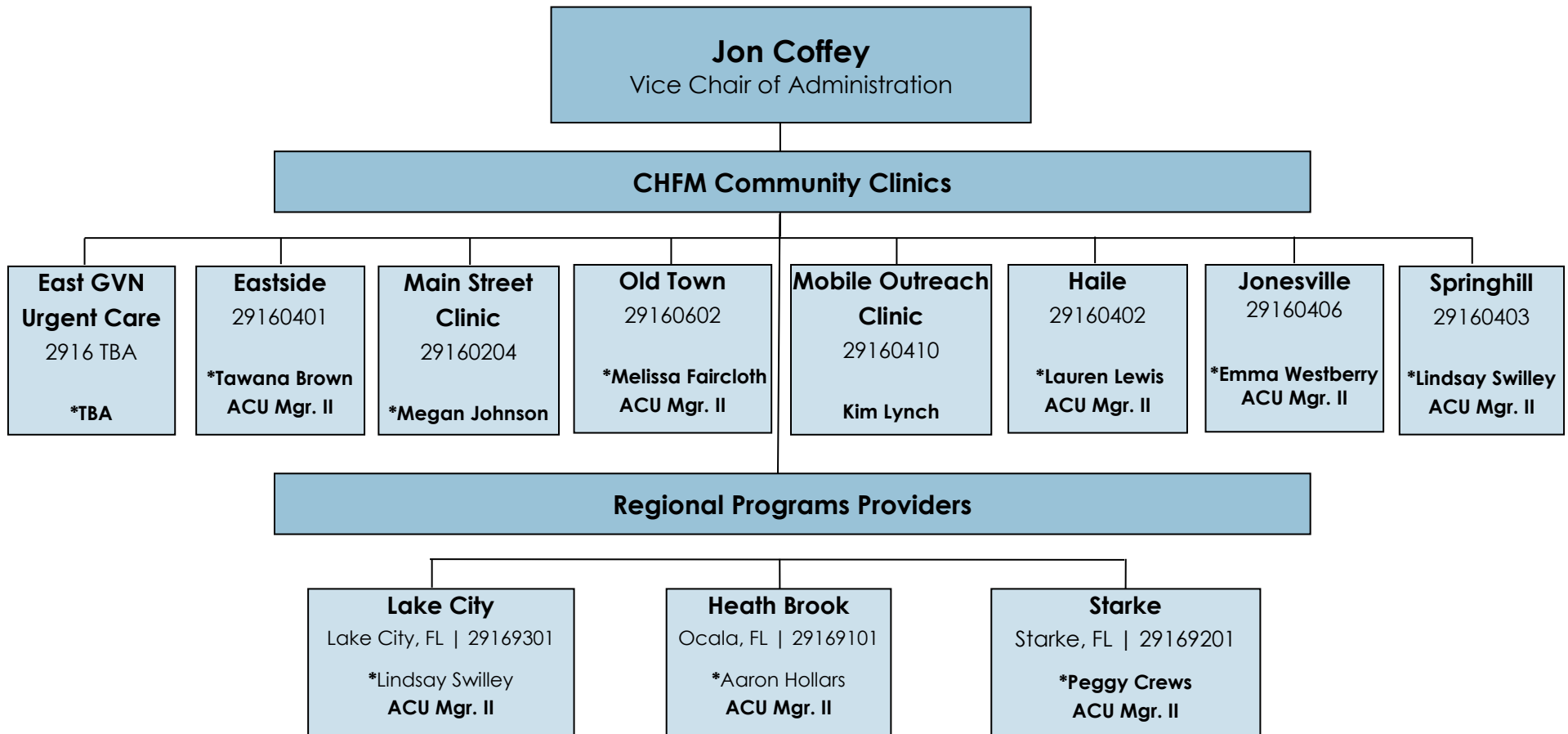

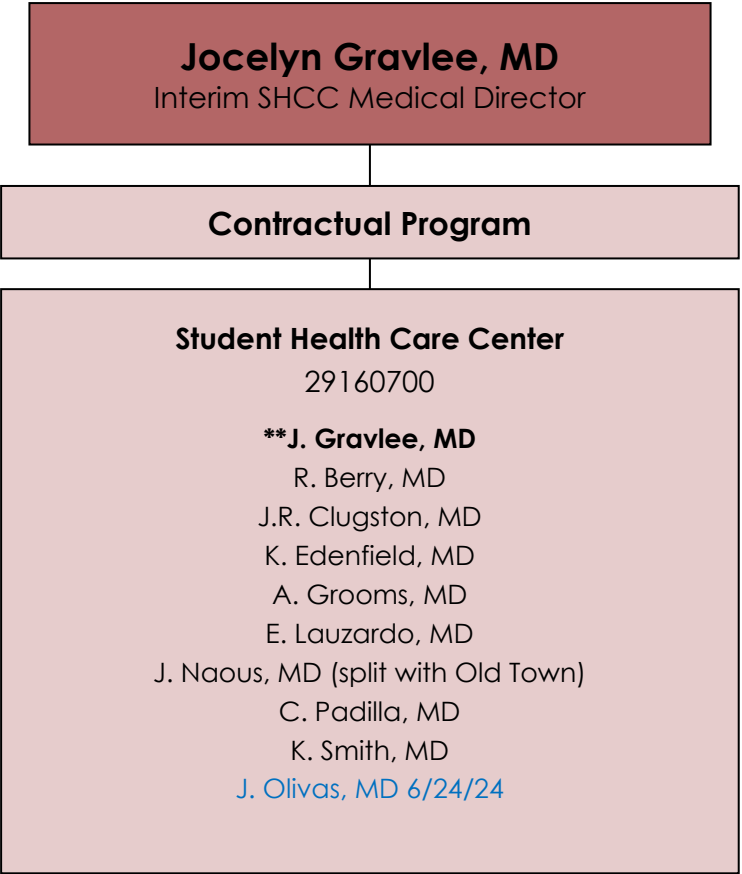
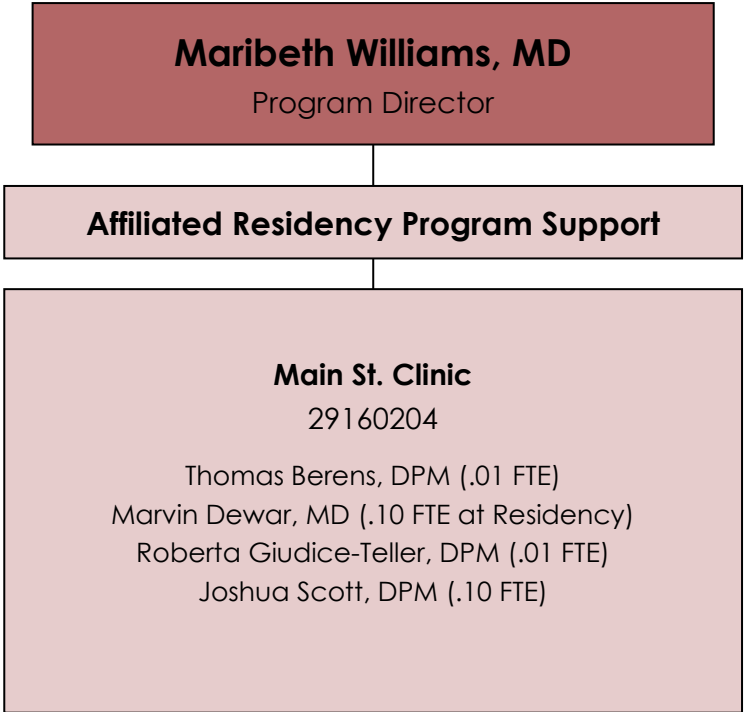

**Medical/Program Director